270 PUPILS IN FIRE PERIL

THE WEATHER

Boston and Vicinity: Fair tonight, Wednesday unsettled, probably snow; not much change in temperature; moderate variable winds becoming easterly by Wednesday.

Sun rises at 7:15; sets at 4:39.
Moon sets at 6:03 p. m.
High tide at 1:00 a. m.; 2:15 p. m.
Temperatures: Maximum, 39 at 11 a. m.; minimum, 21 at 7 a. m.; average, 30; 11 a. m., 35.
Light all vehicles at 5:15 p. m.

BOSTON AMERICAN

LARGEST EVENING CIRCULATION IN NEW ENGLAND

COMPLETE STOCKS NIGHT

VOL. 18—No. 254 Copyright, 1922, by ... BOSTON, TUESDAY, JANUARY 17, 1922 Registered in ... PRICE THREE CENTS

Coakley and Snow Named as Conspirators

LOUD IN DEFENCE CLAIMS ALIBI

Drug Fiends Terrorize Woman

Today

New Ireland, New Problem
2d Richest Man Advises
Mr. Hays' Big Job
Dynamite's New Work

By Arthur Brisbane

Copyright, 1922, Star Co.

Yesterday English troops drilled for the last time in the great courtyard of Dublin Castle. The English went out, the Irish went in, with Griffith at the head. A new era begins. After more than seven hundred years of fighting, war with the English is ended—for the time being at least. The next problem of the Irish is to agree among themselves.

It is hard to give up fighting, entirely, after having enjoyed seven hundred years of it.

Mr. Mellon, secretary of the Treasury, second richest man in the world, advises, as did President Harding, a constitutional amendment to stop issuing bonds that pay no taxes to the national government. Apparently his views on taxes are not controlled by a few hundred millions of his own.

Mr. Mellon says that more than TEN THOUSAND MILLION dollars of bonds are now outstanding, on which the government collects not one cent of income tax. That makes a nice safety cyclone cellar for people with plenty of money.

The biggest moving picture men have succeeded in getting Will H. Hays, Postmaster-General, to leave the Cabinet and become manager and adviser for them in all things in which moving pictures affect the public. They are said to have insured Hay's life for two millions. Combination activity and judgment such as he possesses are worth ten times that. Mr. Hays will get from the moving picture industry at least twice as much in salary as President Harding gets from the United States, and he will earn it. The biggest educating force in the world today is the moving picture, for it carries its lessons directly into the brain, without difficulty or obstruction.

Miss Hazel Pose says she has many spirits living inside of her, including two Japanese and two Chinese. She sings in seven languages, and you can hardly blame her for going into vaudeville.

Those that laugh at the idea of many spirits in one body forget that every human being inherits and has locked up in him millions of great-great-grandfathers and grandmothers reaching back to the beginning. In every child the number of ancestors represented is greater than the total population of the United States. It's remarkable how well we survive such a mixture.

Recently was published in this column an extract from a book by a high English authority, showing that fortification of the Island of Guam by the United States could make this country forever safe against attack by Japan.

Now you read of a treaty that will specifically forbid the erection of any American fortifications at Guam.

If this country is to be told by other nations that it cannot fortify its own land, cannot be trusted to make itself safe against attack, it might as well go out of business as an independent nation.

The important *Journal Des Debats* of Paris says France wants the world to know that "Paris is no branch establishment of London or New York."

That's more than anybody in the United States can truthfully say just now, for the clever gentlemen sent here from abroad have made of our government a distinct "branch establishment" of London and Japan.

To stop hiccoughs, your friend jumps at you, and the shock stops the hiccoughs. To stimulate a failing heart, as a last desperate resort, they inject nitro-glycerine into your veins. Nitro-glycerine is the explosive power in dynamite.

The same dynamite supplies the cash with which all the Nobel prizes are distributed. It wins wars. It even puts out fire.

A great oil well was burning in California. One hundred pounds of gelatine dynamite, wrapped in asbestos to keep out the heat, was placed in the middle of the flame, and exploded by an electric spark. The explosion put the fire out, just as a jump stops the hiccoughs. Perhaps matter, force and spirit really are all one.

The railroads begin a wage conference. They ask 750,000 workmen to accept a cut from 21 to 40 per cent. in wages. Henry Ford says that the country won't come back to normal prosperity until railroad cut their own freight and passenger rates by half or more. The railroads don't seem interested in discussing THAT.

PEDDLERS SEEK NEW VICTIMS

Court Hears Story of How Woman Was Lured Into Addicts' Den

Evidence was offered in Judge Wilfred Bolster's session of the Municipal court today tending to show that drug peddlers in this city do not stop at furnishing drugs to addicts who have already formed the habit, but stop at nothing to widen the circle of addicts and increase their clientele.

The testimony came out in the prosecution of William Gray of No. 58 Phillips street on the charges of maintaining a drug nuisance and of having drugs in his possession.

Police officers testified to passing the Phillips street place and hearing a woman scream. Rushing in, they found a respectable woman, whose fur coat had been taken from her and who was being threatened if she did not submit to a hypodermic injection of a narcotic drug.

The officers got the woman's coat and sent her home, satisfied that she was lured into the place, as she declared.

Gray was sentenced to eighteen months in the House of Correction, from which he appealed.

Vincent and Mary Coughlan, who were found under the influence of drugs in Gray's place, were each sentenced to six months in prison. They appealed.

Judge Bolster also recommended to Police Sergeant Snow that application be made to the registry of medicine at the State House for a revocation of the certificate to practice medicine of Dr. Alfred Boyle of No. 20 Myrtle street. Dr. Boyle and John J. Hurley were in court on charges of violating the drugs act.

The court held, from evidence submitted, that Boyle was unfit to practice medicine.

[illegible]

GAS KILLS BACK BAY WOMAN

9 Families Routed by Fumes Creeping Through Hemenway Street Apartments

Miss Ethel W. Mountain, thirty-five years old, a bookkeeper, was killed and nine families were driven from their apartments at No. 143 Hemenway street, Back Bay, today, by fumes of illuminating gas coming from a mysterious leak in the main.

A large force of men from the gas company was put at work trying to find and stop the leak as soon as the body of the girl had been discovered, but worked for several hours in vain.

The discovery of the leaking gas and of Miss Mountain's body was made by Dean E. Alexander, a newspaper man, who returned home shortly before 4 o'clock. Alexander occupies suite No. 52, and, when he entered the house, found the odor of gas overpowering.

PULMOTOR USED IN VAIN.

He notified Janitor Frank Flynn, and with him began a search for the leak. The gas was traced to the door of suite No. 11, occupied by Miss Mountain. Flynn opened the door with a master key and came upon the body of the young woman, stretched on a lounge bed.

She had evidently been awakened by the gas and had made a desperate struggle to escape, but had been overcome before she could do so.

Patrolman H. E. Nickerson was called in by Flynn and he sent in an [illegible]

Continued on Page 3, Column 4.

[illegible] EXTRADITION

New York, Jan. 17.—[illegible] Reynolds, formerly owner of the Reynolds Hotel, Boylston street, Boston, was arrested at his rooms in the Hotel Albert today, after refusing to waive extradition. Reynolds was arrested January 6 as a fugitive from justice. He was alleged to have presented to Cashier Grover C. Buck of the Aetna Life Insurance Company, Kilby street, Boston, a draft for $200, which subsequently was returned as no good.

SEVERE EARTHQUAKE SHOCK IS RECORDED

Washington, Jan. 17.—An earthquake described as very severe and estimated to have occurred 2,500 miles south of Washington was recorded on the seismograph at Georgetown University, beginning at 10:58 p. m. yesterday and continuing until after 1 a. m. today. The period of greatest intensity was recorded eight minutes after the disturbance.

GERMANY AGREEABLE TO HOUGHTON AS ENVOY

Berlin, Jan. 17.—The German government today notified Washington that Alanson B. Houghton, of Corning, N. Y., is acceptable to this country as American ambassador.

Mr. Houghton is a Republican member of Congress from the thirty-seventh district of New York State. He is fifty-nine years old and is a manufacturer. He was born in Cambridge, Mass.

Driven From Back Bay Apartments by Leak in Gas Main

VICTIMS.

From top to bottom, Mrs. Alice Ridley, Miss Angie Gallagher and Mrs. Catherine Flynn.

INVENTOR SELDEN OF AUTO FAME IS DEAD

Rochester, N. Y., Jan. 17.—George Baldwin Selden, inventor of the first gasoline-propelled vehicle and a pioneer in the present automotive industry, died at his home here today. He was president of the Selden Motor Company of this city. He was seventy-seven years old.

NEW TRIAL OF BURCH IS SET FOR MARCH 27

Los Angeles, Jan. 17.—Upon stipulation of the attorneys in the case, Superior Judge Reeve today set Monday, March 27, as the date for the re-trial of Arthur C. Burch, charged with the murder of J. Belton Kennedy.

TODAY'S BANK STATEMENT.

N. Y. bank clearings...	$1,011,000,000
N. Y. bank balances...	398,300,000
Boston bank clearings...	170,000,000
Boston bank balances...	18,000,000
N. Y. Fed. Res. Bank...	400,000,000

270 PUPILS IN FIRE PERIL

Quietly March From Peabody School as in Weekly Drill

Peabody, Jan. 17.—Two hundred and seventy boys and girls, pupils of the Bowditch Public School, marched through dense smoke to safety today when the principal, Miss Josephine A. Connors, discovered a blaze in the basement.

Miss Connors was in her office when she smelled smoke shortly before 11 o'clock. Calling the janitor, Charles McCarthy, she investigated.

As she opened the door leading into the furnace compartment in the basement a sheet of flame leaped out.

Shutting the door she ran up stairs and sounded the fire alarm. By that time the smoke in the halls and class rooms had thickened to a cloud, but despite this and the crackling of the flames down stairs the pupils, led by their teachers, behaved as though at the weekly fire drill.

The fire department arrived as the last of the children and teachers left the building.

Fred Sherry of the Central Fire Station, while working on a ladder at the second story of the building, was severely injured when a portion of the roof fell on him. He was taken to the hospital.

Peabody school children have a particular dread of fire, remembering the St. John's Parochial School fire in Peabody on October 28, 1915, when nineteen little girls perished in the front vestibule of the building as they sought to escape, two more girls received injuries from which they died.

Thirty Flee Lawrence Tenement Fire

Lawrence, Jan. 17.—Spectacular rescues from a blazing three-story tenement at No. 401 Elm street held a large throng spellbound today.

Five families, including more than thirty persons, were forced to flee from their homes, and the damage done by the blaze may reach $10,000. The house is in the heart of the Servian district.

The fire is believed to have started in an overheated oil burner used for cooking in the rear of a pootroom on the ground floor of the building.

The discovery of the flames was followed almost immediately by a terrific explosion that scattered burning oil and blazing fragments of wood through the lower floor of the house, and sent the fire roaring upward.

Mrs. Shaheen Toums, wife of one of the owners of the building, was sick in bed with her two-weeks-old daughter, Alice.

Her brother-in-law, Shira, part owner of the structure, heard her screams

Continued on Page 8, Column 1.

COAKLEY AND SNOW NAMED

Court Declares Attorney and Detective Were Coconspirators in Emery Case

Andrew LeClair, private detective, was an important witness for the State today in the trial of District Attorney Joseph C. Pelletier before the Supreme Court on charges of malfeasance, misfeasance and non-feasance.

LeClair testified in the Curtis W. Emery case, in which Chief Justice Rugg had a few minutes before caused a sensation by ruling that enough evidence had already been introduced to satisfy the court that Daniel H. Coakley and a private detective named Snow were co-conspirators.

When LeClair was recalled for Senator James A. Reed, senior counsel for the defence, asked him whether he was ever employed by the Morgan Detective Agency.

LeClair said he was. Reed asked him if he was employed by the Morgan agency on the Emery case and against Pelletier.

The detective took refuge in the claim that under the law he was bound to respect the confidence of his clients.

Both sides argued and the court took the point under advisement.

CAUSES SENSATION.

Senator Reed's questioning had a trend which caused lawyer spectators to expect a sensation at any moment, but the sensation, if scheduled, was delayed.

The court's ruling that Coakley and Snow, also know as Jack Patron, had already been shown con-conspirators had all the effect of an explosion.

It was taken as verdict on certain questions of fact even before the end of the Pelletier trial.

Chief Justice Rugg made his momentous ruling when Attorney Ralph H. Robb, Curtis W. Emery's friend and sometime legal advisor, was testifying.

Robb tried to testify that Snow, also known as Jack Patron, had visited him shortly before criminal proceedings were begun against Emery, Mrs. Emery, Mrs. Jennie Chase, Mrs. Emery's mother, and Robb himself.

Senator James A. Reed, counsel for the defence, objected. He said it had not yet been shown that Snow, named by Allen as a co-conspirator with Pelletier and Coakley and the others, was at that stage co-conspirator with any body but the Emerys.

Rugg's ruling followed: "The court is of the opinion that there is sufficient evidence to show that prior to the date inquired of Snow had been co-conspirator with Coakley and there-

Continued on Page 9, Column 1

How to avoid half of the sickness that is going about! Read and apply the rules for health as plainly laid down by Dr. Copeland in the Boston Daily Advertiser every day.

Heart of Unhatched Chicken Beating After 10 Years

By Associated Press.

New York, Jan. 17.—Part of the heart of a chicken that never was hatched was beating today, the tenth anniversary of its removal from the embryo and isolation by Dr. Alexis Carrel of the Rockefeller Institute.

The tissue fragment is still growing, and its pulsations are visible under the microscope, Dr. Carrel said. It grows so fast that it is sub-divided every forty-eight hours.

STOLEN BONDS IN TREMONT TRUST

Commissioner Allen Submits Evidence to Show It Was Depository

Facts and evidence which Bank Commissioner Joseph C. Allen believes show that the closed Tremont Trust Company was a depository of clearing house for stolen bonds have been presented by him to Attorney-General J. Weston Allen. While very guarded in his statements in the matter, Bank Commissioner Allen today admitted that he had taken the action described above.

He specifically disclaimed all knowledge of bonds stolen in the March mail robbery at Los Angeles, save what he had read in the papers about the arrest of Benjamin Greenberg. He did say, however:

"Any facts or evidence that I may have in connection with the Tremont Trust Company and stolen bonds—other than these Los Angeles bonds—have been turned over to the attorney-general. I refer you to him."

The bank commissioner called attention of reporters to the fact that he was not a prosecuting officer and that the attorney-general was.

TWO CHAIN STORES AT WINTHROP ROBBED

Winthrop police today searched for thieves who entered the John T. Connor store at No. 518 Shirley street, Winthrop Beach, and emptied the cash register of $17.98 in silver while the clerk, William R. Spindle, was at lunch.

Thieves at about the same time entered the store of The Atlantic and Pacific Company at No. 509 Shirley street and got $17.40 in silver. The clerk, David M. Howell, was at dinner. Both clerks had taken the bills from the register when they closed the stores.

LYNN REFERENDUM ON SHOE WAGE CUT PLAN

The Joint Council of the United Shoe Workers of Lynn announced today that it would proceed on Thursday with a referendum vote among 10,000 shoe workers on a proposed wage reduction.

The decision was reached following a report by the resident committee of the General Board of the United Shoe Workers who upheld the protest filed by the Lasters' Union, that the proposed referendum was illegal. The wage cut proposed by the joint council is a compromise to that of the manufacturers, who asked a 20 per cent. reduction.

CHRONIC COUGHS

Are dangerous. Take Father John's Medicine and break up that cold.—Adv.

ATTACK IS LAUNCHED ON STATE'S EVIDENCE

Photographs of Preston's Body Offered by Saltonstall Are Excluded

Attorney John P. Feeney today began his battle for Clarence W. Loud with his address to the jury in East Cambridge Superior Court, where Loud is on trial charged with the murder of Patrolman James A. Preston of Wakefield.

Attorney Feeney declared that the Loud defence would be an alibi.

It was a tense moment in the court room when the defence launched its attack on the State, which has occupied the centre of the stage for two and a half weeks with its accusations against the Melrose salesman.

The court room was filled to its capacity with predominating. As Attorney Feeney rose to outline the defence he would make, Mrs. Loud, wife of the defendant, who had ben absent from the court room for about three hours, re-entered. She was accompanied by Mrs. Sturtevant, wife of Judge Malcolm E. Sturtevant, of counsel for Loud.

Loud glanced keenly at his loyal little wife. Her lips were compressed, as his counsel began his address to the jurors in whose hands Loud's fate will be placed.

"I am going to get right down to business," said Attorney Feeney. "I think it proper that I should call

Continued on Page 4, Column 1.

"Leaving City—Must Sell at Once"

Oft repeated words in The American's "For Sale" columns. It frequently happens that families are obliged to break up their homes and sell their household furnishings at short notice.

That always results in rare opportunities for someone to practice wise economy.

Through this channel one may choose among handsome furniture—and frequently at half the original cost.

A glance through these offerings will reveal the opportunities presented there.

Should you be seeking a purchaser for your furniture, follow this same successful method. Write a Want Ad and leave it with

The Boston American
Boston's Want Ad Directory
Read for Profit—Use for Results
Telephone Main 5180

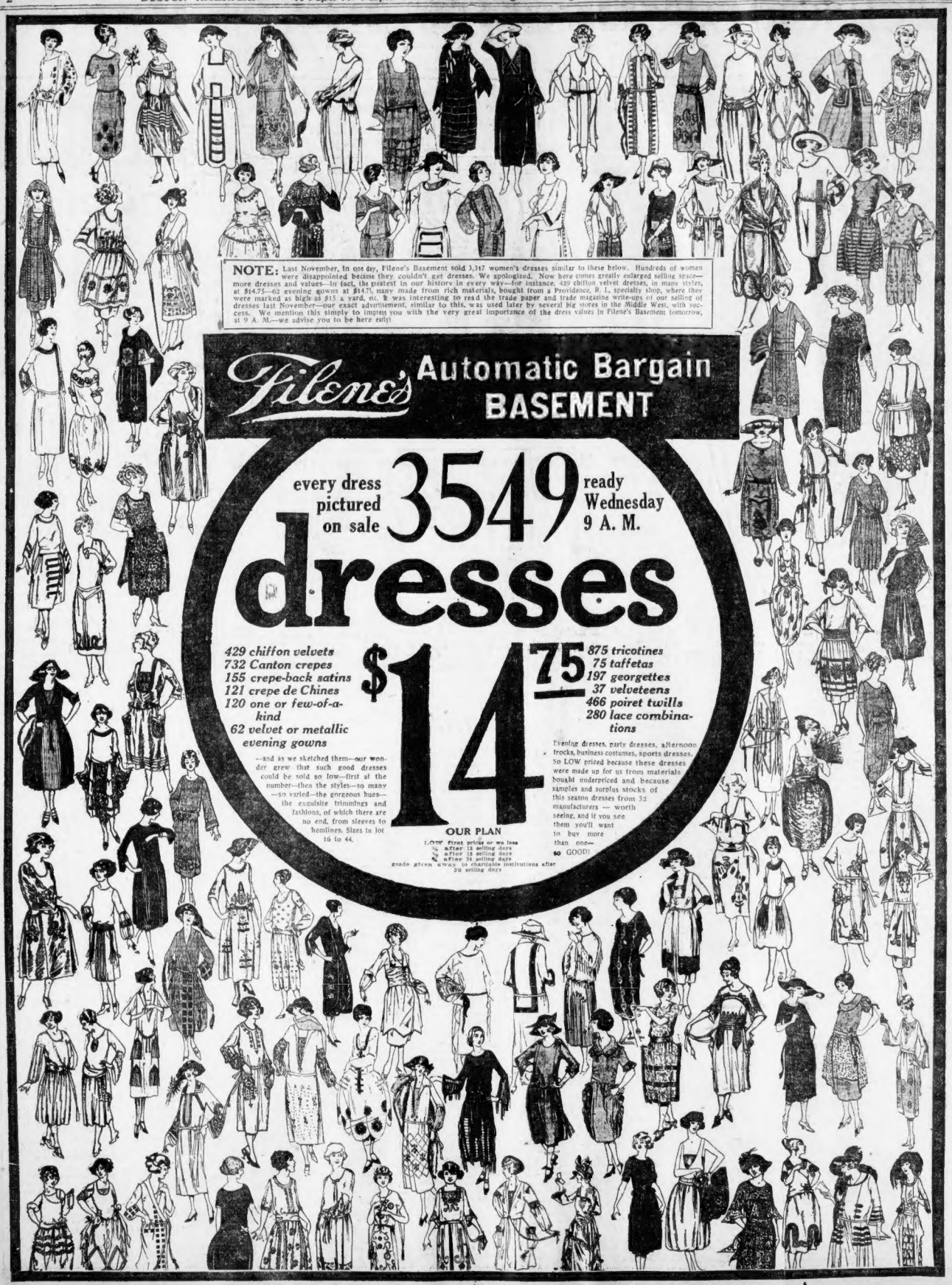
NOTE: Last November, in one day, Filene's Basement sold 3,317 women's dresses similar to these below. Hundreds of women were disappointed because they couldn't get dresses. We apologized. Now here comes greatly enlarged selling space—more dresses and values—in fact, the greatest in our history in every way—for instance, 429 chiffon velvet dresses, in many styles, at $14.75—62 evening gowns at $14.75, many made from rich materials, bought from a Providence, R. I., specialty shop, where they were marked as high as $15 a yard, etc. It was interesting to read the trade paper and trade magazine write-ups of our selling of dresses last November—our exact advertisement, similar to this, was used later by several big stores in the Middle West, with success. We mention this simply to impress you with the very great importance of the dress values in Filene's Basement tomorrow, at 9 A. M.—we advise you to be here early!
Filene's Automatic Bargain BASEMENT
every dress pictured on sale
3549
ready Wednesday 9 A. M.
dresses
$14.75
429 chiffon velvets
732 Canton crepes
155 crepe-back satins
121 crepe de Chines
120 one or few-of-a-kind
62 velvet or metallic evening gowns
875 tricotines
75 taffetas
197 georgettes
37 velveteens
466 poiret twills
280 lace combinations
—and as we sketched them—our wonder grew that such good dresses could be sold so low—first at the number—then the styles—so many—so varied—the gorgeous hues—the exquisite trimmings and fashions, of which there are no end, from sleeves to hemlines. Sizes in lot 16 to 44.
Evening dresses, party dresses, afternoon frocks, business costumes, sports dresses. So LOW priced because these dresses were made up for us from materials bought underpriced and because samples and surplus stocks of this season dresses from 52 manufacturers — worth seeing, and if you see them you'll want to buy more than one—
so GOOD!
OUR PLAN
LOW first prices or we lose
⅓ after 12 selling days
⅓ after 18 selling days
⅓ after 24 selling days
goods given away to charitable institutions after 30 selling days

IRISH ENVOYS MEET BRITISH CABINET

Discuss Details of Investment of New Regime With Responsibilities

London, Jan. 17.—Details incident to the transfer of authority in Southern Ireland from the Crown government to the provisional administration established in Dublin on Saturday were considered here today. Eamon J. Duggan and Kevin O'Higgins, delegates of the Irish provisional government, arrived in London to confer with members of the British Cabinet relative to the investment of the new regime with governmental responsibility.

Initial steps in the establishment of the new provisional government of the Irish Free State were taken at Dublin yesterday, when a proclamation was issued, announcing the provisional government had entered upon its duties under the treaty with Great Britain.

The Morning Post, which has steadfastly shown hostility to Irish Home Rule and has upheld the principle of unionism, today printed the following dispatch from its Dublin correspondent:

"The provisional government will make a great mistake if it does not level Dublin Castle to the ground. There is an evil spell upon it, and its spirit is quite as capable of destroying the Irish Free State as it was of destroying the union with England.

"Certainly nobody who has believed in that union would weep if the castle should crumble to dust. Its spirit of intolerant bureaucracy, the type of politician that it harbored and the kind of administrators it bred did more to destroy the union than agitators and treason-mongers.

"When the exodus begins, the fastnesses of Dublin Castle will disgorge high-salaried officials who have not done a stroke of honest work in years."

Belfast, Jan. 17 (By the Associated Press).—Owen O'Duffy, Sinn Fein liaison officer for Ulster, said in an interview today he had taken up with the British authorities the arrest Sunday by members of the Royal Irish Constabulary of ten occupants of automobiles on their way from Monaghan to Londonderry who were reported by the constables to have represented themselves as Gaelic football players, but who were Irish Republican Army uniforms.

O'Duffy declared that one of the men arrested was Division Commandant Hagan, of the Northern Division of the Republican Army, and the others members of his staff. Unless the men were immediately released, O'Duffy announced, he would take action.

WATCHMAN AT VETERANS' BUREAU IS ARRESTED

Joseph I. Grammer of No. 13 Ray street, Roxbury, night watchman at the U. S. Veterans' Bureau at No. 600 Washington street, was taken into custody after finishing his night's work, by Deputy U. S. Marshal Ghilloni on the charge of stealing a typewriter and an adding machine from the bureau last December. Grammer pleaded not guilty when arraigned before U. S. Commissioner Hayes and furnished bail of $1,000 for a hearing on January 24.

HEARING GOES OVER ON G. O. P. BANQUET RAID

Hearings in the cases of J. J. McCarthy, proprietor of the Quincy House, and Harold G. Kern of West Roxbury, in the matter of the raid upon the Quincy House on the night of the Republican banquet, were not held today. John P. Feeney of counsel for defendants, is detained at the Lond trial in East Cambridge and the hearing was postponed by mutual consent. Dry Agent Harold D. Wilson and his witnesses were at the Federal building, not having been informed of the agreement.

MANUFACTURERS TO DISCUSS PROBLEMS

Boston manufacturers will discuss national problems at a noonday luncheon under the auspices of the Boston members of the National Association of Manufacturers, at the Copley-Plaza Hotel tomorrow. The principal speakers will be John E. Edgerton of Lebanon, Tenn., president of the National Association of Manufacturers, and James A. Emery of Washington, D. C., general counsel for the organization.

WINTHROP BOYS FOUND ASTRAY IN NEW YORK

Police Chief William A. McNeil of Winthrop received a telegram today from the New York Society for the Prevention of Cruelty to Children that Charles Serra, thirteen, of No. 252 Shirley street, and Max Friedman, ten, of No. 20 Ocean avenue, both of Winthrop, were put aboard a train from New York City. The boys disappeared from Winthrop last Wednesday, making their way to New York.

CONWAY GETS SUPREME BILLET IN THE K. OF C.

New Haven, Ct., Jan. 17.—John S. Conway of this city has been appointed assistant supreme secretary of the Knights of Columbus, by a vote of the Supreme Board of Directors of the organization, Supreme Secretary William J. McGinley announced today. He succeeds Harry G. McDonald of this city, who died recently.

CONVICTED OF SELLING LIQUOR IN EAST BOSTON

Sebastino Tassiari, thirty-eight years old, of No. 24 Havre street, East Boston, a clerk in a restaurant at No. 47 Border street, East Boston, was arraigned before Judge Barnes in the East Boston Court today charged with making an illegal sale of a pint of whiskey to Patrolman John G. Chambers. He was found guilty and his case continued until Saturday. Judge Barnes announced he would impose a fine of $30.

ISON ELECTRIC COMPANY IGNORED LOWER RATES IN OTHER CITIES

Amherst
Amhers
Henry, a
his hom
business
on the

WILED TO COLLECT ANY DATA

The Edison Electric Illuminating Company today admitted that in the past two years it has utterly failed to collect any data which shows why the people of the other great cities of the country are able to get their current so much cheaper than the people of Boston, despite the fact that the information was requested by the city of Boston and the Boston American and was ordered by the State Department of Public Utilities.

The admission was made by Louis R. Wallis, the Superintendent of Sales, who yesterday was unable to explain the lower rates in a score of cities and who today added another score of important cities to the list he was unable to explain.

"Were you ever asked by your company for the material facts in either cities that you regarded as significant?" said Attorney Grenville S. MacFarland, counsel for this Boston American.

"I don't recall," said Mr. Wallis.

"Well, you know we submitted interrogatories to your company."

"I've heard about it."

NEVER SOUGHT INFORMATION.

"Your officials never inquired if you had that information?"

"I don't think so."

Attorney MacFarland then read into the record another long list of cities, including Toledo, Des Moines, Indianapolis and Baltimore, the rates in none of which exceeded eight cents per kilowatt hour and some of which are but six cents. The rate in Boston is eleven cents.

Wallis admitted that he never had investigated conditions in any of those cities in order to ascertain if they methods of manufacturing and distributing electricity might be installed here for the benefit of the 140,000 customers of the Edison.

"DUTY TO PUBLIC."

Attorney Grenville S. MacFarland, counsel for the Boston American, charged that the Edison owes it as a duty to the public to know just what the conditions are that enable other people to buy their current at lower rates in order that the Edison might be in a position to install similar conditions for benefit of the consumers here.

Mr. MacFarland asked Mr. Wallis about conditions in Pasadena, where the rate is five cents per kilowatt hour.

"They buy it from Los Angeles," said Mr. Wallis.

"Well," said Mr. MacFarland, "let us take Los Angeles, where the private plant sells for six cents and the municipal plant for three cents."

"Their supply is entirely waterpower," said Mr. Wallis.

"How much difference does that make?"

"I don't know."

"Isn't it your duty to investigate?"

"Not my duty, as I understand it."

"Didn't Mr. Ives, counsel for the Edison, say it was your duty?"

"I don't know."

"If your company has any man that keeps your chiefs informed, you would be the man?"

"I would be the man."

"Mr. Ives said that if in any other city of the country the rates look better than ours it is 'up to you' to look up that situation, and to report the conditions to them. Now tell us what makes Los Angeles costs different than Boston."

"I haven't learned about it."

"Have you looked into it at all?"

"No."

LIQUOR SHIP, UNDER CONVOY, TO STOP HERE

Rockland, Me., Jan. 17.—The British steamer Harbinger, with coal bunders and water tanks refitted, will port today on the third leg of her voyage from St. Pierre, Miq., to Nassau, B. W. I., with 300 cases of liquor.

Boston probably will be the next stop. The craft continued under convoy of the coast guard cutter Ossipee.

Fair Genius Who Got Up 'Comfy' Rig for Winter Carnival

MISS DOROTHY RANNEY.

INVENTS SKIING AND DANCING COSTUME

Miss Ranney Gets Up Nobby Outfit for Dartmouth Snow Festival

Miss Dorothy Ranney, a charming Greater Boston girl, has invented a practical combination skiing and dancing costume for wear at the Dartmouth Colleges Winter carnival next month.

When she received the much-discussed invitation to the carnival in which the college men urged the girls who were to be their guests to "look pretty and warm, not expensive and cold," Miss Ranney sat down to think.

There were to be sports in the snow and dances at the frat houses. Dance costumes were too chilly for snowshoeing and snowshoeing costumes were too warm for dancing. So, finally, she evolved a combination carnival costume.

SOLVES THE PROBLEM.

Miss Ranney told a reporter about her invention today. She hopes it will solve the problem for all the Greater Boston girls who are to journey to Hanover, N. H., for the carnival.

"Here's my idea," she said. "When you dress in the morning put on a pair of silk hose—as thin as you please. Then draw over them a pair of good, warm woolen hose.

"Next, a pair of woolen knickers, to match your skirt. Then your skirt, a sensible, comfy sweater—not ornamental, but warm—and a tam o' shanter. Thus clad, you're fit for the snow.

"Then, when the Winter sports are over for the day, you go to the dressing room in fact hours. There are roaring fires in the fireplaces and you'll catch your death of cold if you stay indoors in such warm clothing.

RIGHT FOR DANCING.

"So you slip off the knickers and the sweater and the woolen hose. You will have a perfectly good sport skirt and the silk hose are just the thing for dancing.

"The Dartmouth men did a very wise thing when they worded the carnival invitations as they did.

You make a personal appeal to practically every prospective Real Estate purchaser in Boston when you advertise your property in the "Real Estate" columns of

THE BOSTON AMERICAN AND SUNDAY ADVERTISER

Boston's Want Ad Directory

Read for Profit — Use for Results

'PHONE OFFICIAL HANGS SELF IN PALMER JAIL

Chamberlain Was Charged With Complicity in Shortage of Town Funds

Palmer, Jan. 17.—Charles W. Chamberlain, for fourteen years branch manager for the New England Telephone & Telegraph Company here, was found hanging to the door of his cell in the police station today by the janitor. He had hanged himself by his necktie and had been dead several hours when found.

Chamberlain was arrested Saturday on a warrant charging him with complicity in the embezzlement of $50,000 of the town's funds by Town Treasurer George E. Clough, and in speculating in securities with the stolen funds.

He was arraigned yesterday and placed under $10,000 bail. Efforts to obtain bondsmen yesterday were fruitless and Chamberlain was in a despondent mood last night.

The suicide has lived in Palmer twenty-four years. He leaves a widow and two sons, one nineteen and one fourteen years old.

Clough was arrested last Thursday. Auditors are now examining his accounts and the State police are investigating. Other sensational arrests are expected.

BROKERS MAY TESTIFY.

The police allege that Clough's speculations were carried on through the brokerage office of A. Judson Young in Springfield. Young is now serving a prison sentence on conviction of promoting shady speculations in the stock market. It is likely that Young will be taken from jail as a witness in the case.

Despite his confessed peculations, Clough is the recipient of a great deal of sympathy in Palmer. This sympathy enabled him to obtain bondsmen and secure his release pending the final disposition of the case. That he is the victim of strong-willed, unscrupulous men is generally believed here.

There is talk of raising a fund for his family should he be sent to jail as the result of the shortage of town funds. The town is not likely to lose through his shortage, as he was bonded with a well-known surety company for $25,000. His trial is set for January 26.

CLOUGH ASKED ARREST.

Clough's shortage covered a period of three years, he confessed to the Board of Selectmen. He told the board that he had worried over it so much that he wanted to get it off his mind and requested that he be locked up.

Chamberlain did not have the sympathy of the townspeople, although he stoutly maintained before his death that he had no knowledge that Clough was taking the town's money. He admitted entering upon business ventures with Clough, but declared that he was as greatly surprised as any one when Clough admitted talk of money from the town treasury.

MURIEL SPRING PAYS $100 IN CUSTOMS CASE

New York, Jan. 17.—When Miss Muriel Spring, film actress, walked into the Federal district court, more than one hundred saloon-keepers, waiting arraignment for violations of the Volstead law, crained their necks. Miss Spring was accused of making false customs declaration

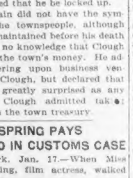

MURIEL SPRING
Photo by International.

when she arrived here November 1 last, on the Olympic from Paris.

Judge Knox, after considering the case, imposed a fine of $100, which Miss Spring paid.

GETS 6 MONTHS FOR BREAKING WIFE'S ARM

"This woman is not bound to be abused because she brought into the world five children by this brute," summed up Judge Lynn Smith in Boston Court today in the case of Martin O'Malley of Silver street, charged with assaulting his wife, Dora, with a broomstick and breaking one of her arms. Although the probation officer recited a long record of assaults by the man on his wife during the past, and recommended leniency on account of the five children, Judge Logan sentenced the man to six months in the House of Correction. O'Malley appealed.

RECEIVER SEEKS RETURN OF WABAN ROSE PROPERTY

Judge Morris of the Federal Court today heard ancillary proceedings brought by Attorney Francis G. Goodale, receiver for the Waban Rose Conservatories to recover property valued at approximately $16,000 from persons, whom the bill alleges are Attorney W. Edwin Ulmer, Mazie G. Ulmer, Henry Wood and Mary E. Hand.

Want to know something true and intensely interesting about "man's bigger brother," the gorilla, in his native haunts? Read next Sunday's Boston Sunday Advertiser, New England's Greatest Sunday Newspaper.

JURY IS FILLED FOR TRIAL OF ARBUCKLE

Eleven Men and One Woman in Box to Try Comedian Second Time

San Francisco, Jan. 17.—The jury to hear the evidence in Roscoe "Fatty" Arbuckle manslaughter case is completed.

Fourteen jurors, twelve regular and two alternates—will sit through the trial. The jury is composed of eleven men and one woman. The alternates are a man and a woman.

The final selection was made after the last man on the second venire had been questioned.

A total of seventy-nine talesmen were examined before the final selection was made.

Just before adjournment Assistant District Attorney O'Dea suggested that court reconvene at 2 p. m. today. Judge Harold Louderback asked Gavin McNab, chief counsel for the defense, if that was satisfactory to him. McNab stated he was ready to proceed and did not require additional time, but would consent to eliminate the morning session of court if this time was wanted by the district attorney's office.

District Attorney Matthew Brady will make the opening statement for the prosecution. His first witness, he said, would be Dr. Wilhelm Spiegel and Dr. G. Y. Rusk, University of California pathologists.

Dr. Ophuls performed the autopsy on Virginia Rappe, and Dr. Rusk made the examination of the dead girl's injured organ.

HUSBAND HEARD IN LOVE SUIT FOR $25,000

Cambridge Man, Twice Wed to Same Woman, Accuses Malden Man

The $25,000 suit brought by Walter H. McInness of Cambridge, a machinist, against Otis E. Young of No. 24 Washington street, Malden, for the alleged alienation of the affections of Agnes M. McInness, wife of the plaintiff, was put on trial today before Chief Justice Aiken and a jury in Superior Court.

Mr. and Mrs. McInness were married at St. John, N. B., in 1909, according to testimony of McInness, but, discovering his wife had a prior husband from whom she had not been divorced, another ceremony was performed in October, 1917, to legalize their status.

Their marriage relations, McInness said, were first disturbed in the Spring of 1917 when Mrs. McInness remained away from home overnight. Thanksgiving night of that year Mrs. McInness left the house and never returned.

Early in 1918 McInness went to the house of Young at No. 32 Congress street, Malden, and found his wife there, as he did on two subsequent visits.

At the beginning of 1920, McInness said that he, a police officer and a woman detective, went to the house of Young about midnight. McInness knocked on his wife's door. She responded in a kimona, and after opening the door just a little, closed and locked it. McInness put his foot through the door and again opened it. He found Mrs. McInness alone in the bedroom.

On going to the street McInness said there were footprints just under the open window.

On cross examination McInness said that he did not understand that his wife was acting as housekeeper for Young.

GAS KILLS ONE, DRIVES OUT 9 FAMILIES

Continued From First Page.

alarm for a gushing gas which was hurried to the house by Lieutenant Bailey of Ladder Company No. 15. Dr. Charles O. Kepler of No. 347 Commonwealth avenue also was called, and worked over the body of the woman for more than an hour, before finally giving up the fight to save her.

Miss Mountain had been a resident of the apartment house only a short time. She is survived by a sister, a trained nurse, Miss Lelia Mountain of No. 15 North Federal street, Lynn.

The dead woman had been employed as a bookkeeper in the office of the John C. Paige Company, insurance, No. 45 Kilby street, Boston, for more than fifteen years.

While the doctor was working on the body of Miss Mountain, Flynn and Alexander notified the other residents of the apartment, fearing that the gas fumes, which appeared to be increasing in density, would overcome others.

The gas had seeped upward from the basement into Miss Mountain's room, and from there had penetrated into other apartments of the house. When the occupants were aroused, it was found necessary to remove all of them and to fling wide the windows and doors to give the deadly fumes a chance to clear out. It was several hours before the rooms became habitable.

'Kid' Wedge, Former 'Rough Neck' Boxer, Seeks Ph.D. at Harvard

THE "KID" IN FIGHTING POSE

Travels From Arizona to Cambridge on Brake Beams, Spending Only $10 En Route

Frederick R. "Kid" Wedge, 41 years old, and former "rough neck" Arizona boxer, has come to Cambridge to enter the Harvard Graduate School of Education and win a Ph. D. degree.

The "Kid" did not travel from his home in Benson, Arizona in the customary luxury of the college man. With New Year's Day only an hour away he stacked on a box car moving out of his home town and up to yesterday had divided his "Pullman" accommodations between riding the bumpers and the rods until he hopped off at the Boston & Albany yards here.

He had $10 at the start of his trip. He came by easy stages, and during his romantic trip was arrested only once, and then was released unexpectedly. On another occasion he just missed being caught and sent to jail for a year or two.

"The 'Kid,' asked why he entered Harvard, said:

"I was born and reared in the lumbering regions of Wisconsin and I have had to fight my way since I was five years old. I lost my dad when I was two and one-half years and my mother at eight. Both were the rough folks of the Great North. I was beaten heavily by my stepfather and instead of taking the spirit out of me it made me a prizefighter.

"The woods knows few laws of fighting. About everything goes and it is really the survival of the fittest that rules. Gouging, strangling and kicking were allowable and after twelve or fourteen years of that sort of fighting I left the woods at twenty and took up a professional boxing career, which I quit after six years of battling and with about sixty-five out of sixty-eight fights to my credit.

IS MARRIED.

"I do not gain the impression that I was a good boxer. The average boxer is not a 'rough neck.' If you look at him, the high-class boxer on the street you would take him for a successful young business man. The ring instead of making me rougher gave me a desire to improve myself in every way and in contact with men in various walks of life, and asked myself, 'Why are they successful?' And the answer in my mind was 'because they have an education.'

"I found out that the real man is not measured by the size of his biceps, but by the knowledge he possesses. This applies in or out of the ring.

"At twenty-six I met the lady who is now my wife. She was a doctor's daughter and a graduate of a university. I was not acquainted with her world and realized the wide breach between us. I recognized that an intellectual comradeship would be necessary to a happy union.

"It was then I decided to give up boxing as a profession, and use the money earned in the ring to become acquainted with that educational world that lies beyond the brute force at the bottom of society.

"I spent six years in a preparatory school, and in that time covered twelve years of elementary education, the years I had lost as a kid. I entered the University of Nebraska and in my junior year withdrew to take up educational work.

GIVEN SIX MONTHS TO LIVE.

"My work as a boxing instructor at Camp Grant during the war was cut short, when I was pronounced an incurable tuberculosis patient and given six months to live. I took my wife and son to El Paso, where I fought and won the greatest battle of my life and I succeeded in beating that dread disease to a pulp.

"It was then that I entered Arizona, finished the work for my A. B. degree and graduated in 1920 at the age of forty. I obtained the situation as principal of the Benson, Arizona, High School, which I resigned to come East and enter Harvard.

"I have chosen Harvard in preference to other institutions because of the high educational requirements of that great university. Too many colleges and universities today are lowering their educational standards to suit lazy, shiftless so-called students and ambitious parents who want their sons to have a degree even if they go out of college undisciplined and uneducated. College is not a leisure club, but a place where earnest, devoted, high-minded men receive an opportunity to secure better tools for human science.

NEVER HUNTED "SNAPS."

"In my undergraduate work I studied Latin, Greek and Hebrew, in addition to the sciences. I was interested in the origins and excellences of man's intellectual achievements. In other words, I never hunted for snap courses and worked just for a degree. To say a man has a university degree is not always an indication that he is an educated man. Dr. Eliot of Harvard gave the best definition of an educated man: 'An educated man is a useful man.' I am entering Harvard that I may be a more useful man back in Arizona.

"The man who has been my ideal for many years was Teddy Roosevelt, a Harvard man. Roosevelt was always a friend of the prize fighter. The cowpunchers of Arizona used to say: 'Teddy is the only man who really understands us and works for our interests.'

"Anyone who came in contact with this 100 per cent American, strong in body and strong in mind, could not but feel that he would like to be a more useful American citizen. For years it was my life ambition to prepare for Harvard, and when I would be tempted to quit the hard road that leads to an education I would think of the gameness of Teddy Roosevelt and go on with the educational battle.

DOES NOT ENVY RICH.

"I have never failed in a study because when a man has a family to support while working his way through college he can't afford to fail. I have no envy for the rich man's son who has plenty of money to spend at college, because the very hardships and sacrifices that a man who is dependent upon his own resources, makes his will power and develops his determination that is really an asset for future success.

"I like to see boys 'working.' The feeble-minded and the failures of life are always saying: 'I didn't get an education because my parents were poor and they didn't have any school ing.'

"There is no excuse for the poorest boy in America to remain without a college education. He doesn't need to be a brilliant genius or have an extraordinary mind. If he possesses the average brain, plus good American get-to-it-iveness, he can win the battle for an education."

$4,000,000 AID FOR RUSSIA PASSES HOUSE

Washington, Jan. 17.—Four million dollars worth of hospital supplies and medicines from the army's surplus war stocks would be donated for relief work in the Volga Valley, Russia, under the terms of a bill passed by the House. The supplies are intended for the American Relief Association.

SKATING BULLETIN

Ashmont Playground	Good
Allston Playground	Fair
Billings Field	Good
Charlesbank	Good
Columbus Park	Good
Charlestown Playground	Fair
Cottage Street	Fair
Carter Playground	Rough
Dorchester Park	Good
Doherty Playground	Fair
Eagle Hill	Fair
Emmons Playground	Fair
Fallon Field	Good
Franklin Field	Good
Lee Playground	Good
Mystic Playground	Fair
McConnell Park	Fair
Murphy Playground	Fair
Marney Playground	Fair
Norfolk Street Playground	Fair
Orient Heights	Fair
Randolph Street Playgrounds	Fair
Ronan Park	Good
Smith Playground	Rough
William Eustis Playground	Fair
John Winthrop Playground	Fair
Wood Island Park	Good
Public Garden	Good
Boston Common	Good
Jamaica Pond	Fair
Scarborough Pond	Fair

OHIO GIRL MAYOR GETS BOSTON PROPOSAL

Marriage Offers Pour Into Executive Who Declared War on Bootleggers

Fairport, Ohio, Jan. 17.—Dr. Amy Kaukonen, pretty girl-mayor, today outlined her platform regarding love and marriage in an exclusive interview with the International News Service. Every day brings a shelf of letters and telegrams, she says, containing marriage proposals ranging from the platonic offers of ambitious youths to help fight the bootleggers to the correctly phrased note which bears the coat of arms of a fine old Boston family and requests the fair Mayor to "become my honored wife."

"I believe in only one kind of marriage," Dr. Kaukonen declared, "the marriage that is the natural result of true love."

"Marriage and a successful career may go hand in hand.

"The man's salary is a minor detail, depending on the girl's tastes—I should expect a man to earn $10,000 a year—at the very least. I think the love of Dante for Beatrice the ideal sort of love—this type of love will last always, even after death, forever and ever, until the last star goes out."

The recipient of more love missives and mash notes than even the most popular chorus beauty, Fairport's fighting Mayor told with a whimsical smile of one man who telegraphed after three desperate letters—"If I fail to receive favorable reply from you by next Tuesday, I shall jump off Brooklyn Bridge."

"I wired back, 'Why wait until Tuesday?'"

An unsophisticated youth inquired "if there would be any chance of going on rides with you and sampling the liquor." The boy confides that he is the perfect mate for the "anti-bootlegging mayor" because he has taken a correspondence course in all games of detecting.

"I make a rule to ignore these spoony missives for I believe 99 per cent. of them are tommyrot and nonsense," the Mayor said with no little emphasis.

RESCUES IN LAWRENCE BLAZE

Continued From First Page.

as the smoke and flames entered her room, and at the risk of his own life dashed through the murk, and taking her and her baby in his arms attempted to make his way down the front stairs.

He found his passage blocked, however, by the fire from the poolroom and going back to the second floor made his way to the rear of the building, where he succeeded in reaching the street. The woman and baby were taken to the home of neighbors.

Meantime an alarm had been turned in, but the firemen on arriving at the house found themselves unable to get near it, as flames were shooting into the street from the windows of the pool room and the lower floors. Two more alarms were sent in, resulting in the response of every piece of fire fighting apparatus in the city.

By the time these had arrived the fire-fighters had learned that five or six men and children had been trapped on the third floor, and with the aid of extension ladders four of the firemen made their way to that floor.

Franklin Square President

J. Porter Russell of Boston has been appointed president of the Franklin Square Corporation, as successor to the late Rev. George L. Perin.

SON-IN-LAW OF SWIG IS HELD IN $5,000

Greenberg Declares He Was Used as "Dupe" In Bond Case

Benjamin Greenberg, son-in-law of Simon Swig, accused by Federal officials of having unlawfully in his possession two $1,000 bonds, which are listed among those stolen last March in a mail robbery at Los Angeles, was arraigned before United States Commissioner Hayes, in the Federal court today. Bail was fixed at $5,000 after his case had been continued until Saturday for hearing.

Greenberg declared that he was used as a "dupe." He explained that a William T. Simpson of New York negotiated with him in connection with the purchase of a wholesale drug business, and that Simpson turned over to him the two bonds found in his possession. According to the New York police, no record of Simpson's arrest has been made in that city.

Simon Swig was emphatic in declaring that he and Greenberg had never had any business relations. He said: "He has never done business for or with me. What is more he never could, because I never liked him. I have opposed Greenberg's marriage to my daughter since they first met. Since their elopement, seven years ago, my daughter and her husband have been estranged from the Swig family."

Mr Swig lives on Battery Heights, in Hull. Mr. Greenberg, his wife, and his two children, ages three and eight respectively, recently moved to No. 14 Highland avenue, Hull. Previously, for some years, they had lived at No. 92 Orchard street, Jamaica Plain.

The arrest of Greenberg is the third trans-continental echo of the morning of March 3, 1921, when four armed and masked men dropped down the crossing gates at the corner of Alameda and First streets, Los Angeles, covered the driver of a United States mail truck with revolvers and carried away 800 pieces of mail. The loot from the mail pouches, federal authorities say, was brought by boat to Chicago by aeroplane, and thence found its way to the Atlantic seaboard by underworld confederates of the Los Angles robbers.

The first man taken into custody was Bert R. Chapman of East Boston. He was seized in New York just as he was about to sail for Europe. He was charged with having $3,000 worth of Liberty bonds and $5,000 in foreign issues. Chapman is awaiting action by a Federal Grand Jury.

Soon after Chapman's arrest Charles Soloman of Boston was taken into custody but he was subsequently released. At the time of Chapman's arrest, postoffice inspectors from the Pacific Coast said they were convinced that the far Western bank robberies had a cache in Boston.

Greenberg spent the night in East Cambridge jail in default of $25,000 bail. He was brought into court today in the office of a lawyer in the Ames Building. There, the police said, he was waiting for the arrival of $1,400 on two $1,000 Baltimore & Ohio Railroad bonds. The police claim these bonds, numbered 2167 and 2168, were listed as among the Los Angeles loot.

It developed that persons with whom Greenberg negotiated the loan had communicated with prominent banking houses and found the bonds had been stolen. Greenberg is emphatic in declaring that the bonds were among those given him by Simpson, the New York druggist.

WARD 21 LEADERS PLAN RECEPTION TO CURLEY

The Ward 21 Democratic League of Voters, composed of the men and women of the ward, have perfected plans for their reception that night, when he is the perfect mate for the "anti-bootlegging mayor" because he has taken a correspondence course in all games of detecting.

"I make a rule to ignore these spoony missives for I believe 99 per cent. of them are tommyrot and nonsense," the Mayor said with no little emphasis.

CITY EMPLOYES PICK GLOVER FOR LEADER

Clerks in the employ of the city have elected the following officers for the coming year. President John H. Glover of the Buildings Department; vice-president, Walter V. McCarthy, Jr., Health Department; secretary-treasurer, John J. O'Neil, Bridge and Ferry Department; financial secretary, John J. Brush, Overseer of the Public Welfare Department; guard, Jacob Gediman of the Public Welfare; guide, John J. Cronin, Bridge and Ferry Department.

ONE POLICEMAN SHOOTS ANOTHER IN DUEL

New York, Jan. 17.—Policeman Frank Dolce was shot and killed by Policeman James J. O'Connell on a stairway at No. 759 Columbus avenue. O'Connell says Dolce attempted twice to shoot him, but both times his revolver missed fire. The former is under arrest on a technical charge of homicide.

Toasted crackers spread with toothsome Ancre Cheese spread a spell of enchantment over everybody's appetite. Your family, too, will delight in its smoothness, richness and wooing flavor.

New, Coated, Sanitary Wrapper

ANCRE

With the Genuine Roquefort Flavor

CHEESE

Made by SHARPLESS, Phila.

COUNSEL IN CLASH OVER STATE'S PICTURES OF RESTON'S BODY

MAGRATH GRILLED BY FEENEY

Continued From First Page.

your attention to the importance of this case."

Attorney Feeney subjected Dr. George B. Magrath, medical examiner for Suffolk County, to a grilling cross-examination today.

"Can you determine if the person who fired any one of the shots was a man, and, if it were a man, was he standing higher up or lower down than Preston?" was the first question he hurled at the State's star witness.

Dr. Magrath, in his direct testimony, declared that the gun with which Preston was shot was held "inches not feet away" from his body.

Photographs of the body taken after the autopsy were barred by Judge Brown, following an objection by Attorney Feeney.

The uniform and clothing worn by Preston when he was shot were shown to the jury and entered as exhibits in the case by the government.

Mrs. Loud was extremely pale when she appeared in court today with her son, Richard. Mrs. Loud went at once to the prisoner's cage and kissed her husband affectionately.

Court had not opened and Mrs. Loud sat beside Medical Examiner George B. Magrath for some time, talking with him.

DR. MAGRATH RECALLED.

Dr. Magrath was recalled to the stand by the State. He began by telling of the autopsy performed on Preston's body at the North Grove street mortuary in Boston on April 13.

Dr. Magrath said at least four shots were fired at Preston. He was unable to give the sequence of the wounds. The wound which traversed the heart caused death within a few seconds, he testified.

Three bullets and Patrolman Preston's clothes, cap and badge were shown the witness. The district attorney wished to show to the jury photographs which had been made of Preston's body. Attorney Feeney objected that the photographs had been made after the autopsy and showed cuts made by the doctors. They were not, he declared, a fair representation of the body.

District Attorney Saltonstall insisted that the photographs were very important. Attorney Feeney interposed that unnecessary wounds had already been described.

PHOTOGRAPHS EXCLUDED.

Judge Brown excluded the photographs, ruling that they were not necessary in the case.

Dr. Magrath then showed to the jury Patrolman Preston's uniform coat, with bullet holes in it. He also exhibited a shaving of lead and a piece of blue cloth in a bottle.

Attorney Feeney and Edward M. Libbey, medical expert for the defence, stood beside Dr. Magrath as the clothing was examined. Dr. Magrath had a large reading glass in one hand.

District Attorney Saltonstall asked Judge Brown for permission to move the witness stand in front of the jury box. The court agreed.

"How close was the muzzle of the gun held to the coat when the gun was fired?" asked the district attorney.

"Near; it was inches and not feet," replied Dr. Magrath.

Loud looked intently at the coat. Mrs. Loud was not in the courtroom at this time.

Dr. Magrath pinned Preston's badge on the coat and traced the course of the bullets. The left-hand side of the badge was bent forward, which Dr. Magrath said was made by a bullet coming out of Preston's body and striking the badge.

The top and left side of the badge was grooved by a bullet with an upward course, Dr. Magrath testified. The bullet had entered near the collar bone and had come out the back of the neck.

GUN HELD FOOT AWAY.

Dr. Magrath gave it as his opinion that the gun was held about a foot away from Preston when the wound in the left shoulder was made.

Preston's coat, cap, vest, trousers, undershirt, shirt, blue sweater and suspenders were put in as exhibits by the government.

There was a small amount of blood on the nether undergarments. The undershirt was a mass of blood stains and there was a stain on the suspenders.

While this clothing was being presented, Thomas W. Lawson entered the court. Swinging a cane and with a lieutenere, he took a seat in the jury enclosure.

Dr. Magrath was shown three bullets, exhibits Nos. 24, 25 and 26. He made no comment on No. 24. There was a wide groove on No. 25, and Dr. Magrath said that, if the bullet went through the body after having spent something, it would make a rather large wound.

There was a groove across the top of exhibit No. 26. This, said Dr. Magrath, showed the bullet came in contact with the edge of Preston's collar.

This ended Dr. Magrath's direct testimony and Attorney Feeney took the witness in hand for cross-examination. Feeney asked Dr. Magrath if he could determine if the person who fired any one of the shots was a man, and if it was a man, was he standing higher up or lower down than Preston.

At this point District Attorney Saltonstall interrupted to ask Dr. Magrath about the bundle of Loud's clothing. Dr. Magrath replied that he had seen it.

Attorney Feeney then asked Dr. Magrath if he had omitted anything from his testimony, and if so, to put it in.

Dr. Magrath said the gun was more than a foot away from the wound made in Preston's neck. He saw no powder marks at this wound.

Q—How many bullets hit Preston? A—Four.

Q—Not more than four? A—Five could hit one.

The gun was within a foot of the wound in the right arm, said the witness, and within a foot of the wound on the left side of the face. He added that the gun was about a foot away from the shot in the left shoulder.

Dr. Magrath said he took into consideration the burning of the texture of the cloth in forming his opinion as to the distance the gun was from Preston's body. He declared that was the controlling factor.

Dr. Magrath said turning to Preston's body face downward in the first room of the police station could have started a flow of blood from the wounds.

He declared the injury on the wrist could have been caused by a separate bullet and, if this was so, there were five shots.

Attorney Feeney asked about blood stains near the left side pocket of Preston's trousers and the stains were shown to the jury.

Dr. Magrath opened a bundle containing Loud's clothing. He said he had never seen Loud before he saw him in court. The witness showed the jury Loud's brown soft felt hat, with blood stains on the sweat band. Loud's blue, double-breasted coat was next exhibited. Moths had eaten into the coat.

A vest, trousers, white linen collar and nightshirt were next shown the jury. The two latter had bloodstains on them.

OH, WHAT A PAL IS SAMMY!

GO IN AND TALK IT OVER WITH THE BOYS AND THEY'LL MAKE AN AMICABLE ARRANGEMENT
ARMS CONFERENCE
I WANT ME RIGHTS
CHINA
ARMS CONFERENCE
HELP!
DON'T HITTEE ME!
OUCH!
POLICE!
THEY'RE ONE TOUGH BUNCH!
HERE'S THE AMICABLE ARRANGEMENT: AND THEY PUNCHED ME IN THE EYE!
SAM HE WOULDN'T LISTEN TO REASON!
JAPAN AND THE OTHER POWERS SHALL HAVE WHEREVER THEY WANT IN CHINA, ANYTHING FELL OVER SHALL BELONG TO CHINA MAYBE.
CHINA
FRANCE
ENGLAND
JAPAN
FOPPER

CAMBRIDGE MAN SAW NO BLACK CAP' BODIES

Washington, Jan. 17.—Former service men detailed for duty with the American Graves Registration Service in France denied before a Senate investigating committee that the bodies of soldiers legally put to death in France were buried with rope around the neck and the black cap which had been placed on them on the gallows.

John R. Flynn of Cambridge, Mass., and G. A. Bamford of Washington, both testified they had heard of nothing to substantiate such charges. Flynn declared that Rufus P. Hubbard of New York, who had testified that he saw bodies with rope and cap intact, was a "trouble maker" who had to be transferred on that account.

The committee went into hanging methods as part of its general investigation of charges laid before the Senate by Senator Watson, Democrat, Georgia, that soldiers were hanged without trial in France.

Disagreeing with witnesses who preceded him, Richard C. Sullivan of Somerville, Mass., an assistant embalmer with the Graves Registration service, declared he saw two bodies taken up with rope and black cap intact.

"Everybody I helped prepare for shipment home was positively identified," said Sullivan.

"Was there any evidence that the heart and brain were removed from the bodies of the men hanged," asked Senator Watson.

"I did not notice."

UNITE TO RESTORE PORTUGAL BUSINESS

Lisbon, Jan. 17.—Business interests of Portugal have taken a hand to bring economic affairs of this country out of what they characterize as a deplorable condition. All the commercial, agricultural and industrial associations have formed a defensive union to take an active part in public administration and enforce Portugal's right to work and prosper in spite of political party struggles and revolutionary movements.

MILLION TONS OF HARD COAL IN STATE

More than 1,000,000 tons of hard coal are on hand in this State, Chairman Eugene C. Hultman of the Commission on the Necessaries of Life announced today.

The dealers have a hard row ahead of them, he said.

If the threatened coal strike occurs, he said, there may be a shortage and the dealers will have to take their share of he blame.

But if there is no strike and rail road and miners' wages go down, the price of coal will also drop, Hultman said, and the dealers will have to take a substantial loss on the large amount they have on hand.

Read
"Treat 'Em Square"
A monthly in the interest of Ex-Service Men, sold only by Ex-Service Men.
A bright, snappy magazine presenting their problems OVER HERE in an attractive manner.
Mailed Postpaid, 25c
"Treat 'Em Square" Pub. Co.
103 Equitable Bldg., Boston
Ex-Service Men Wanted as Agents

THE PLAYORY
ORANGE PEKOE TEAS
OUR PRICE 50c LB.
Cost 80c lb. usually
WM. M. HORRIGAN CO.
8 Dock Squares
On your way to Faneuil Hall

MANHATTAN MARKET
CENTRAL SQ. Tel. 2900 CAMBRIDGE
This Week We Specialize on
★★COFFEE and CREAM★★
We want every family in New England to know the delicate, rich flavor of
UNIVERSITY BRAND COFFEE
There is such a difference in this coffee of ours—rich aroma, clear smooth drinking, and a flavor that'll make you smack your lips and ask for more—
THAT'S UNIVERSITY
Roasted and Ground Fresh Daily, 38c the Lb.
SOMERSET FARMS CREAM
Needs No Introduction—It Stands in a Class by Itself
University Brand Coffee, reg. price 38c lb. | THIS WEEK ONLY
Somerset Farms Cream, reg. price 25c jar | Two for 38c
Money order or cash must accompany order. When shipping by mail, we reserve the right to substitue a can of cream instead of jar.

Hathaways
Vitamine
Whole Wheat
Bread
Builds good health

GOLDEN WEST SKIPPER FACES FEDERAL JURY

Cook, First Witness, Tells of Loading Barrels and Drums at St. Pierre

William Saunders, cook on the schooner Golden West, was the first witness today at the opening of the trial of Captain Dennis Amero, skipper of the schooner, and five other defendants, all charged with conspiracy to violate the Volstead law by landing 2,200 gallons of liquor, valued at $7,000, in Boston several weeks ago. The trial is before a jury in the Federal Court.

In addition to Amero the defendants are Filippo Bruno, Tony and Frank Carbone and Genarro Balsanno. A similar charge has been lodged against Giuseppe Balsanno, brother of Genarro, who has not been apprehended.

Saunders, thirty-one years old and a veteran of the World War, told of the loading of barrels and drums on the schooner at St. Pierre and of her sailing for Nassau. He then explained that the course had been changed and the Golden West put into Massachusetts bay, where, the witness declared, she was met by a small schooner, the Star, and a number of motor boats. Into these craft, he added, the barrels and drums were loaded. He was unable to say what was contained in the barrels.

Maude Adams Gives Country Estate to Catholic Nuns

New York, Jan. 17.—Miss Maude Adams, the famous actress, has donated her beautiful country estate, "Sand Girth," near Lake Ronkonkoma, L. I., to the Roman Catholic Sisterhood of the Lady of Cenacle. The estate is valued at $130,000 and will be used for poor or dependent Catholic children.

MAUDE ADAMS

Miss Adams is a Protestant. However, for some years, or since the death of her manager, Charles Frohman, her interest in the stage waned and she became interested in retreats by the Sisters of Cenacle for secular women.

MILK

(Grade "A" Quality)

12 cents a quart

What Greater Boston Thinks of the John T. Connor Company Milk Idea

It was only a few weeks ago that the people of Boston awoke one morning to find that a new idea in distribution had made possible for them a saving of several cents a quart on milk.

We say a "new" idea. But in reality it was new only as applied to milk. Each succeeding year, for many years, had witnessed the remarkable growth of a chain of 300 quality stores — a growth based upon Quality first, with the economies incident to the Cash and Carry System running a close second in importance.

By their patronage the people of Boston had shown their approval of this system as applied to fine groceries, fine butter, fine eggs, fine teas and coffees. Wouldn't they also, we asked ourselves, welcome the same system as applied to milk?

Newspapers told the story of our co-operative plan with many of the finest dairy farms of New Hampshire and Vermont. A plan which promised to divide between farmers and consumers the many savings made possible by wasteless buying, selling and distribution.

Thousands began to visit our stores on that first morning. Our entire supply of milk was exhausted early in the afternoon. From day to day, thereafter, the demand grew. Sales the sixth day were more than double those of the first.

Other milk prices dropped, in an effort to compete —but none, as far as we know, reached our price on milk of similar quality. That is the important point to consider—Quality.

Our milk is Grade A, every quart of it. Pasteurized and sealed in bottles—up in the country—within a few hours of milking. On sale at our stores the next morning. On your table hours fresher than many milks that are delivered to your door.

Even if we should charge you 17 or 18 cents a quart—as some are still doing for their better grades —we couldn't supply you purer, fresher, better milk than our stores are now selling for 12 cents a quart.

We thank the people of Greater Boston for the support they have given our Crusade into the realms of the milk industry. If constantly increasing demand is an indication of popular gratitude, we feel amply repaid for our successful efforts in bringing down to a fair price level a necessity to life and health, and there is none more important in all the world of foods.

For Your Groceries
CONNOR'S
BROOKSIDE STORES
"A Safe Place to Economize"

P. S. Bond Bread Reduced 1½c Per Loaf in All Our Stores Today. Price Now 11c.

VOTED ACTRESS IS NOW U. S. SPECIAL AID

Jan Russell Sails for Europe to Look Over Intended Immigrants

New York, Jan. 17.—Lillian Russell sailed for Europe today as a special agent for Uncle Sam, commissioned to look over the intended immigrants to America and report to the Secretary of Labor on her return in the Spring.

The noted actress, who is now Mrs. Alexander P. Moore, wife of the editor of the Pittsburgh Leader, was accompanied by her husband, who also is to investigate the foreign immigration situation.

"Mr. Davis wants me to look into the human side of the immigration problem," she said. "He has known for a long time of my interest in those poor people who come here to be turned back because of defect.

"One thing I want to find out is why the passports of delinquents are visaed at all, why they are ever allowed to embark on a journey that ends in disappointment. The fault lies on the other side, not here."

FALL OVER STAIRS KILLS GIRL AT SPRINGFIELD

Springfield, Jan. 17.—Cellini P. Londergan, aged twenty-one years, of No. 39 Virginia street, fell down stairs at her home this morning and was instantly killed. The young woman was a bookkeeper in Third National Bank and had attained considerable prominence as a pianist. Just how the accident happened is not known. She was a daughter of Thomas F. Londergan, a local singer.

Jas. MURINE EYES
Sun Wind Dust Cinders
Recommended and Sold by Druggists and Opticians
MURINE EYE CARE CO. CHICAGO

RAYMOND'S

Too good ter let go with only one publication, so I'm throwin it at yer again, not for the benefit uv our Million Friends coz they hev been onter it fer years but fer the Ducks who never thot uv it.

Finds Retail Trade Has Too Many Frills

"Adds Tremendously" to Cost, Report to Massachusetts Legislature Declares

BOSTON BUREAU
DAILY NEWS RECORD

Boston, Jan. 10.—"Too many frills in the conduct of retail business which add tremendously to the cost placed on all consumers," the State Commission on the Necessaries of Life declares in its report to the Massachusetts Legislature. The report deals with the power situation as it affects the Bay State, with labor, "profiteering," "non-productive expenses," etc., making recommendations for considerations by the legislature.

Retailers' Methods

"The commission believes that the principal factors in this situation are the methods of retail dealers.

"(a) Most retail dealers do not always treat their stock as a unit and determine sales prices by replacement costs; this is the practice followed by wholesalers in most commodities. Retailers take the cost of a particular article and place a profit thereon. It was this condition which led to the consumers' strike.

"(b) The average retailer does not conduct his business with any great degree of efficiency.

"(c) There are too many frills in the conduct of retail business which add tremendously to the cost placed upon all consumers. Under present conditions there are many families who cannot pay for the service; thrifty people do not desire it.

"The foregoing does not apply to all retail merchants, as the commission has found many progressive and intelligent retailers. However, the lack of initiative and understanding of fundamental conditions by a majority of retailers is a contributing factor to the business stagnation and is retarding the lowering of prices to a marked extent."

The commission since its creation has investigated many different lines of business and during the past year has been particularly impressed by "certain factors which indicate a unsound and unhealthy business condition. *For example: In one line of business it was not uncommon to find that overhead expense and non-productive labor consumed 40 per cent. of the total receipts; in another line, such an item as 'Good-will' ran as high as 75 per cent. of the value behind the capital stock issued.* The facts which are known to the public lead to suspicion and lack of confidence, not only against the particular industry about which they are known, but against all business, as it is apparently natural to suspect all business of being as bad as the worst.

"The abnormal profits which some concerns find necessary on account of over-capitalization, overhead expense or non-productive labor prevent efficiency in productive labor, and cause unduly high wages. Profiteering and inefficiency by employers set an example which is always copied by employes. Such conditions tend to lower efficiency in other industries. Labor will not stand for a cut in its return when it knows that over-capitalization and non-productive labor are eating up the real and legitimate profits of the business."

Amherst Business Man Dodd

Amherst, Jan. 17.—George L. Henry, seventy-six years old, died in his home here. He was a prominent business man in Amherst, and served on the school board for many years.

Why Suffer With Piles

When Pyramid Pile Suppositories Bring Such Blessed Relief

Yes, Pyramid Pile Suppositories are simply wonderful to ease pain, relieve itching, allay that aggravating sense of pressure and enable you to rest and sleep with comfort.

The fact that almost every druggist in the U. S. and Canada carries Pyramid in stock at 60 cents a box shows how highly these Suppositories are regarded. There's no substitute. You can try them free by sending your name and address to Pyramid Drug Co., 616 Pyramid Bldg., Marshall, Mich.—Advertisement.

NR 43 **To-NIGHT** Tomorrow Alright 17 6

BILIOUSNESS—SICK HEADACHE, call for an NR Tablet, (a vegetable aperient) to tone and strengthen the organs of digestion and elimination. Improves Appetite, Relieves Constipation.

Get a 25c Box Your Druggist

Used for over 30 Years

Nature's Remedy NATROLITH

NR Jrs.

Chips off the Old Block

NR JUNIORS—Little Mo One-third the regular dose. Made of same ingredients, then candy coated. For children and adults.

"If I Could Only Belch Up That Gas I Know I Would Feel Better"

How often have you felt that way? How often have you wished for something to give you a quick, safe relief for Gas?

Don't buy any ordinary dyspepsia tablets for temporary results. Go to a first-class drug store and get a box of genuine Baalmann's Gas-Tablets; take three tablets an hour before meals and again three before eating—then watch. Now comes the surprise. No more gas, no more smothered feeling, no difficult breathing, and no bloat.

Remember Baalmann's Gas-Tablets are not only for the relief, but also for the prevention of Gas. Most people with Gas suffer from nervous Dyspepsia, or common indigestion.

Baalmann's Gas-Tablets are sold in the famous yellow package for one dollar.

Baalmann's Gas-Tablets are for sale by Armstrong Drug Co., W. B. Flint Co., Emery Drug Co., and reliable druggists. J. Baalmann, Chemist, San Francisco.—Advertisement.

FIT TO FIGHT

Life's greatest battles are between strength and weakness.

Scott's Emulsion

a high-powered tonic-nutrient, nourishes and fortifies the whole body.

Scott & Bowne, Bloomfield, N. J. ALSO MAKERS OF

KI-MOIDS

(Tablets or Granules)

For INDIGESTION

B-7943

HEALING CREAM QUICKEST RELIEF FOR HEAD COLDS

Colds and catarrh yield like magic to soothing, healing, antiseptic cream that penetrates through every air passage and relieves swollen, inflamed membranes of nose and throat. Your clogged nostrils open right up and you can breathe freely. Hawking and snuffling stop. Don't stay stuffed up and miserable.

Get a small bottle of Ely's Cream Balm from your druggist. Apply a little in the nostrils and get instant relief. Millions endorse this remedy known for more than fifty years.—Advertisement.

No Trouble to Keep Skin Free From Hairs

(The Modern Beauty)

There is no need for any woman to countenance superfluous hairs, because with a paste made by mixing some powdered delatone with water in a few minutes, then rubbed off and the skin washed. This treatment will rid the skin of hair without leaving a blemish, but care should be taken to see that you get real delatone. Mix fresh as wanted.—Advertisement.

JOYOUS THRONG SEE IRISH TAKE DUBLIN CASTLE

Michael Collins Hailed as Idol as Free State Rules Historic Site

By DENIS O'CONNELL,
Universal Service Staff Correspondent.
Special Cable Dispatch.

Dublin, Jan. 17.—Only once before have I ever seen Mick Collins look big as he looked when he completed the task of taking over the administration of Dublin Castle. That was the night when he went to Downing Street to sign the treaty.

That night his head was down. Mike is usually gay and seldom loses his smile—he smiled even while fighting the big men across the table. But here, when he left the privy council chamber, Mick's smile had left him and his head was down.

The camera men asked him to pose, but with a wave of his hand he threw them aside. Mick was thinking—and thinking deeply.

Mick—who Griffith said was the man who had won the war, as one born in the same part of the country, Cork, and of the same stock—I can guess what Mick was thinking about.

THINKING OF MANY WHO DIED.

He was thinking of all the brave men who had died to get this Bastile down. In Dublin Castle yard he passed Bermingham Tower, where Hugh O'Neil was imprisoned by Queen Elizabeth and from where he escaped, and where had been imprisoned Robert Emmett and Wolfe Tone and hundreds of others who gave their lives for Ireland.

Collins probably thought of these historic episodes, as did the other Irish people who were gathered around the gates of the castle when he left.

From early in the morning thousands assembled around the gates, watching the British soldiers leaving down the barricades. At 9 o'clock for the first time in two years the courtyard gates swung wide open.

Rich and poor, in furs and rags, Dublin women stood shoulder to shoulder. Word went around that Collins would arrive at noon. This cheered the crowd somewhat, but noon struck and no Collins came.

COLLINS IDOLIZED BY CROWD.

Then it was said that he would come at 1 p. m. At 1:23 it was learned that Viceroy Fitzalan had left the Viceregal Lodge and that Collins and party had left the Vice-Regal House to meet him. Along the streets as the members of the Provisional Government passed the people frantically tried, even sometimes at the risk of their lives, to get close to their idol—to get a glimpse of "Mick on the car," as he was called even by himself," as the Dubliners call him.

Men, women and children frantically rushed for his car, but the automobiles never slackened to receive any ovation.

With Mick was his ever faithful Joe Reilly, who had watched over him night and day, sleeping at his bedroom door in all the years Mick was "on the run." Joe was the first to follow him through the General Printing Room, which he had to pass before he could reach the privy council chamber.

Twelve months ago the British government offered $200,000 to get Mick into that prison board room. Now he comes of his own will, but not as a prisoner. Now he came as dictator.

Collins held a formal interview with Lord Fitzalan and formally took over the reins of government. All that now remains to be done is to complete the formal resolution of the privy council in London to make everything O. K.

BRITISH FLAGS WITHDRAWN.

When Mick left the Castle there was no limit to the joy of the people. They refused to clear the way for the autos. They crowded around and cheered again and again in spite of the efforts of the police. The crowds swarmed the Castle yard, everything all objections, they had their cheers and greetings for Mick and eventually left in a quiet and orderly manner.

Then the Black and Tans were leaving with flags flying, but they lowered their banners at calls from the spectators and all were happy at the "good will" act.

AUCTION CALLED OFF AS MRS. HANNA PAYS TAXES

Pittsfield, Jan. 17.—Mrs. Molly Covington Hanna, fourth divorced wife of Dan R. Hanna, paid her 1921 taxes,

MRS. HANNA

a mounting to $4,548.75 on her thousand acre Brier estate at Black bridge, and it was not sold at auction as advertised by Michael Flynn, tax collector.

The Eden Hill estate of Mrs. Mary H. Mayer, wife of Charles R. Mayer of Washington, was saved from auction by payment of $4,794.24, representing the 1921 taxes.

BANNER SEASON FOR TRAPPERS' PROFIT SEEN

Saranac Lake, N. Y., Jan. 17.—Fur buyers in the Adirondacks declare the present season will be marked by the largest harvest of pelts on record, with the trappers receiving approximately $1,000,000 for their catch. In 1919, the banner year until now, when unusually high prices were paid for furs, the trappers realized more than $1,000,000.

Last year prices declined appreciably, owing to the fact that warehouses were overstocked. At that time the trappers were urged to forego a season in order to give the animals a chance to increase and for the added purpose of giving the market an opportunity to be unloaded. This year, with prices higher and demand greater, the trappers were advised to get as many pelts as possible.

Furriers say the skins are being brought in in great quantities. The number of mink, skunk and fox pairs already received is far above normal.

AGENT WILSON ON FIVE RAIDS IN WORCESTER

Worcester, Jan. 17.—Prohibition Enforcement Agent Harold D. Wilson swooped down on this city for five raids, two of which were successful. Pasquale Albano and Arthur Sarra were arrested in a store on South Main street, where Wilson and his men found moonshine disguised as gin and evidences that a party of men had been drinking there. Mrs. Rose Barta of Union street was summoned to court and a quantity of moonshine and wine was seized at her home.

FRANKLIN'S BIRTHDAY CELEBRATED TODAY

Boston today celebrated the 216th anniversary of the birth of Benjamin Franklin, the city's foremost son. Among the public and private observances will be a meeting this evening of the Bostonian Society in the council chamber of the Old State House. Walter B. Russell will speak. This evening in the City Club the Boston Typothetae Board of Trade and the Franklin Typographical Union will hold a joint dinner. Franklin entered the printing trade here 200 years ago.

GARMENT STRIKE OFF, 55,000 BACK AT WORK

New York, Jan. 17.—Fifty-five thousand garment workers of the Metropolitan District today resumed work in hundreds of shops which had been closed since November, when the workers struck in protest against institution of a piece work system. The line-up came to an end when attorneys for the Cloak, Suit and Skirt Manufacturers' Protective Association notified the workmen that the shops would reopen today in obedience to an order of the State Supreme Court. The strikers voted to go back to work.

CONNOR ASSOCIATES HOLD ANNUAL BALL

John T. Connor Associates, mutual benefit organization composed of the 750 employes of John T. Connor stores in New England, held their thirteenth annual ball in the Chateau Dansant, Back Bay. A buffet supper and vaudeville was included in the program. President Charles F. Adams of the company was floor marshal, assisted by Frank C. Jones and Jay J. Twomey, vice-presidents. Harold H. Woollard was chief of aids.

CHELSEA MAN ACCUSED OF STEALING DRAFTS

Charged with the theft of more than $40,000 worth of government ration commutation and transportation drafts from the War Risk Insurance office in New York, Russell P. Jonah of Chelsea has been arrested by the Chicago authorities. The drafts were found in a suitcase belonging to the accused man. Jonah, who is thirty years old and formerly lived at No. 2 Congress avenue, Chelsea, explained to the Chicago police that he had obtained the drafts when he called for a bundle he had left at the Grand Central Station, New York, last Summer. The package containing the drafts had been given to him by mistake, he declared.

A Remedy for Piles

PAZO OINTMENT is a guaranteed remedy for Itching, Blind, Bleeding or Protruding Piles. Its exacting relieves itching Piles. 60c.—Adv.

To Stop a Cough Quick

take HAYES HEALING HONEY. It Stops the Tickle, Heals the Throat and Relieves the Cough. Price 25c. A free trial of HAYES' H-O-N-E-Y-T-A-R SALVE for Chest Colds, Head Colds and Croup is enclosed with every bottle.—Adv.

Gilchrist — Boston's Popular Priced Store, Not by Accident, But by Intent

BLUE RIBBON DAY AT GILCHRIST'S

THE STORE OF PROGRESS GILCHRIST'S PRIZE WINNERS

WEDNESDAY—The Big Bargain Event of the Month

This is the Law of Blue Ribbon Day Rigidly Enforced

Merchandise must be offered at the lowest prices of the entire month, and lower in price than the same or equally desirable goods can be obtained at any other store in Boston.

Women's Apparel
(Second Floor)

Smart Dresses—Unusually attractive styles, developed of tricotine, Poiret twill, canton crepe, some beaded and embroidered, others in the more conservative styles; values to $75.00 ..... $15.00

Raccoon Fur Collared Coats—Full length styles in a variety of soft heather mixtures; full silk lined; deep cuffs; belted all around; $49.75 value for..... $29.75

Misses' and Women's Skirts—Made of plaid de laine, velours in plain tailored models; some have novelty pockets; $5.00 value for $3.45

Fur Trimmed Suits—Plain tailored; velours and duvet de laine; misses' and women's sizes; $35.00 value..... $16.50

Fur Scarfs—Fine wolf; lined animal style; tail and paws; taupe, georgette, Lasille, brown and blacks; values up to $50.00 $19.75

Waists and Sweaters
(Street Floor)

Slip-On Sweaters $1.79

Middy style; novelty stitch effect; round neck; long sleeves; finished with braided girdle; colors Copenhagen, buff, brown and navy.

Lingerie Waists—Of sheer voile; some lace trimmed; others in the plain tailored style..... $1.39

Tie-Back Sweaters—Heavy quality Shetland, long sleeves and tie back sashes..... $2.35

Hosiery
(Street Floor)

Women's Silk Stockings $1.35

Pure dye black silk stockings; full fashioned; extra high-spliced heel; reinforced lisle soles and garter top; slight irregular weaves; $2.25 quality.

Women's Mercerized Black Lisle Stockings—Full fashioned; extra high-spliced heel; reinforced soles and garter top; regular 95c quality. Blue Ribbon Day... 49c

Children's Black Mercerized Lisle Stockings—Full fashioned; double heel and toe; also gray 5x1 ribbed; Blue Ribbon Day, pair..... 35c

3 for $1.00

Women's Neckwear
(Street Floor)

Collar and Cuff Sets 39c

In Swiss embroidered round neck; to wear with the Bramley dresses; Venise lace collars; lace-trimmed collars and vestees.

High-Grade Neckwear—Imported embroidered vestees with cuffs to match; Swiss embroidered collar and cuff sets; vestee sets, net and lace trimmed..... 69c

Boudoir Caps—One big selection; made of satin top and net ruffle edged; lace and rosebud trimmings; in many colors..... 39c

Veilings, Etc.
(Street Floor)

French Imported Veilings—Chenille, woven dots and fancy meshes. Black, brown, navy and taupe. For One Day..... 49c

Veilings—Dots of blue, brown, navy, taupe, etc. Yd..... 17c

Petticoats
(Third Floor)

Silk Jersey Petticoats $1.69

With deep pleated flounce; black, navy, green, brown and two-tone.

Sateen Petticoats—Fine quality of sateen petticoats; tailored and novelty styles; regular and extra sizes; black and colors..... 79c

Muslin Underwear
(Third Floor)

Flannelette Gowns 69c

In the usual stripes; double yokes back and front; braid trimming; with or without collars.

Extra Size Cotton Gowns—Finished around neck and sleeves with narrow torchon lace..... 75c

Long Sleeve Gowns—V-neck yokes of fine pin tucks; neck and sleeves finished with embroidery..... 69c

Gingham Dresses and Aprons
(Third Floor)

Gingham Dresses $2.95

In semi-fitted models; with sash of self material; white pique collar and cuffs; trimmed with large pearl buttons.

$2.00 Novelty Dress Aprons—Made of plain colored percales, trimmed with Amoskeag gingham; could be worn as house or afternoon dress; colors blue, lavender, tan and maize..... $1.55

Knit Underwear
(Third Floor)

Women's $2.00 Union Suits $1.10

Medium weight cotton; low neck; sleeveless and ankle length.

Children's Underwear—Bleached cotton vests; Dutch neck; elbow sleeves and ankle pantalettes to match; sizes 2 to 12 years; subject to slight imperfections. Blue Ribbon Day, each..... 37c

Women's Union Suits—Light weight cotton; low neck, sleeveless and tight knee..... 50c

Fancy Linens
(Street Floor)

Lace-Trimmed Bureau Scarfs 95c

Assorted patterns of many sorts of attractive laces; values to $1.75.

Madeira Scarfs—18x54; excellent linens; attractive patterns; value to $10.00..... $5.75

36-Inch Lace Trimmed Centerpieces—Filet patterns; dainty and effective; values to $2.00..... $1.25

Stamp Goods
(Street Floor)

Stamped H. S. Pillow Cases 75c Pr.

Assorted patterns. $1.25 value.

H. S. One-Piece Shams—27x63; assorted patterns; easy to do; made of Indian Head; mitered corners; wide hem; $1.50 value..... 89c

Four-Strand Ball Floss—For white needlework; 10 balls to box, 6c ball

Handkerchiefs
(Street Floor)

Women's 50c Pure Linen 25c

One corner embroidered.

Women's Linen Handkerchiefs—Hemstitched; plain..... 6 for 90c

Odd Lot of Men's Handkerchiefs—Pure Linen..... 19c

Odd Lot of Women's Handkerchiefs—Initialed..... 6 for 35c

Gloves
(Street Floor)

Women's 1-Clasp Mocha $1.50

In the popular gray shades; prix seam and pique sewn.

Women's Strap and One-Clasp Duplex Fabric Gloves—In white and street shades. Pair..... 69c

Jewelry and Leather
(Street Floor)

Pearl Bead Necklaces $2.79

Graduated opera length style, good luster bead, safety ring clasp.

Silver Plated Mesh Bag—Double link mesh, etched top..... $3.49

Fancy Jet Bead Necklace—Opera length style, with tassel..... 45c

Girls' and Juniors' Wear
(Fourth Floor)

$6.00 Two-Piece Middy Suits $4.49

Made of all wool, dark navy serge, in a regulation model; trimmed with red or white braid; full pleated skirts, the smart dress for many occasions. Sizes 6 to 14.

Girls' Black Sateen Bloomers—To be worn under dresses to save laundry; cut full; finished with elastic top; 6 to 14 years..... 39c

Girls' and Juniors' Bloomers—Made of durable serge in dark navy and black; full-pleated model, with reinforced seat; suitable for sport or gym wear; sizes 6 to 20..... $1.98

Infants' Wear
(Fourth Floor)

Children's Rompers 79c

Made creeper style; bloomers of fine pink or blue checks; white ecru for with collar and cuffs of contrasting color; sizes 1 to 3.

Long Gretudes—Good quality flannelette; shell-stitch edging. 33c

Long Wrappers—Fine quality white flannelette. Pink or blue trimming. Special at..... 33c

Kimonos
(Third Floor)

Long Flannelette Kimonos and Dressing Sacques—Floral designs, stitching or messaline trimming. Also short elderdown jacket trimmed with frogs & satin, $1.65

Robes and Breakfast Coats—Wide wale corduroy, Copen or wisteria, tuxedo collar effects and belts, $5.95 value..... $3.95

Bath Robes—Blanketing in floral designs and plaids. Collar and cuffs trimmed. Worsted girdle. Small sizes only..... $1.95

Flannelette Wrappers—Cut full, lined to waist. Dark and light colors. Sizes 36 to 46..... $2.95

Laces, Etc.
(Street Floor)

Cluny Laces Yard 15c

2 to 4 inches wide for centerpieces, curtains, etc.

Black Chantilly Laces—36 inches wide—Beautiful French floral designs for overblouses and evening wear. Blue Ribbon Day..yd. $1.50

Georgette Crepe and Crepe Chiffon—42 inches wide. Black, white, pink, navy blue, brown, maiz and orchid. Special..... yd. $1.49

Beautiful Convent Edges—Blind and open work..... yd. 10c

Celluloid Coat, Suit and Dress Buttons—Brown, black, grey. 3 to 6 on a card..... 9c, 3 for 25c

Umbrellas
(Street Floor)

Men's and Women's Umbrellas $1.29

Durable rainproof cover; full size, 26 and 28-inch; handles of ebonoid and mission in gun-book, opera and wrist-loop styles.

Men's and Women's Umbrellas—Fine silk warp taffeta cover and all-silk case; attractive handles, ivory or amber trimmed; silver caps or leather straps..... $3.98

Men's and Women's Umbrellas—High-grade American taffeta cover; all-silk case; especially designed handles of bakelite with rings or leather strap; carved and inlaid styles. For One Day..... $2.87

Women's Shoes
(Third Floor)

Women's High Lace Shoes $4.85

Black or brown kidskin welt lace of desirable quality and perfect fitting Cuban or military heel styles; $7.50 and $8.50 values.

Women's Havana Brown Kid or Brown Calf—One or two strap oxford or pump. Low military or Cuban heels, a splendid selection of styles and wanted sizes in lot. Original prices from $6.00 to $8.50. Blue Ribbon Day... $3.45

Women's Black Suede or Patent Leather Three-Buckle Pumps—Junior or Louis heels, also black suede with three-straps and military heels. A lot of wanted sizes from AA to D widths; values to $7.50. Blue Ribbon Day... $3.85

Children's Shoes
(Third Floor)

Children's Shoes $1.39

Brown leather lace play shoes with spring heels; also tan and two-tone soles; welt stitched; sizes 6 to 10.

Children's Black Kid Button Shoes—With turn soles; natural form shape; spring heels; sizes 4 to 8. $2.50 values..... $1.59

Silks and Colored Dress Goods
(Fourth Floor)

36-Inch Sport Satin $1.19

Splendid quality, in all colors.

36-Inch Dress Satin—A splendid variety of all the most desirable colors for dresses..... $1.69

36-Inch Black Satin Duchesse—An all-silk quality, suitable for dresses, waists, etc..... $1.79

40-Inch Storm Serge—All wool, double warp, sponged; navy blue and black. Blue Ribbon Day.. 89c

54-Inch Broadcloth—All wool, sponged and shrunk; permanent finish; colors navy, brown, henna, Copenhagen and tan..... $2.69

54-Inch Velour—All wool; exceptional value for suits, dresses or coats; colors navy, brown, green, taupe, gray and nutria..... $2.59

40-Inch Crepe de Chine—A good wearing quality, in light and dark colors. Blue Ribbon Day... $1.59

Black Dress Goods
(Fourth Floor)

56-Inch Poplin $1.69

Pure wool, Sponged and shrunk.

Storm Serge—48 in. wide. Pure wool. Special, yard..... $1.19

Blankets and Bed Spreads
(Fourth Floor)

White Bed Blankets $4.98 ea.

Size 68x80 inches; pink or blue borders.

White Crochet Bed Spreads—Corners for 4 or 3 beds; finished with scalloped edge.. $2.19

Table Linen, Towels, etc.
(Fourth Floor)

Bleached Sheeting 47c

"Security" brand, 81 inches wide.

Mercerized Table Damask—58 inches wide; handsome floral pattern. Yard..... 49c

Huck Towels—18x36 inches; hemmed; with red borders. Blue Ribbon Day, each.... 12½c

Stationery
(Street Floor)

Writing Paper Combination 39c

Swiss lawn paper; 96 sheets, with 50 envelopes.

Box Paper—Shetland linen; 24 sheets, with envelopes..... 29c

Boys' Clothing
(Street Floor)

Boys' Norfolk Suits $5.85

Ages 8 to 17 years; fancy woolen mixtures; dark serviceable patterns; newest Norfolk jacket model; lined knickers.

Boys' Pure Worsted Jerseys—One-half price; ages 8 to 16 years, pure worsted Jerseys; turtle-neck style; blue only; 200 value. Blue Ribbon Day.... $1.00

Boys' Sweaters—Ages 8 to 16 years; regular price $2.50; good weight; part-wool sweaters; coat style with collar, blue, brown and maroon. Blue Ribbon Day.. $1.49

Boys' Blouses—Ages 7 to 17 years; fancy striped percales; khaki and chambrays; full cut; collar-attached style..... 49c

Boys' Flannelette Pajamas—Ages 4 to 14 years; pink or blue stripes; some all one piece and two piece styles; some silk-frog trimmed. Blue Ribbon Day.. 79c

Little Boys' Corduroy Suits—Washable corduroy, Jr. Norfolk model. Coat has extra white pique collar. Ages 3 to 10 yrs. Lined straight knee pants..... $2.49

Men's Furnishings
(Street Floor)

Men's Flannelette Pajamas $1.39

Domet flannel; four silk loops; sizes A, B, C and D.

Men's Negligee Shirts—Of fine count percale and white cheviot, collar attached; five-button front. Blue Ribbon Day..... 87c

Flannelette Night Shirts—Heavyweight Domet flannel; cut good and full; with collar..... 87c

Men's Mohawk Cut Sweaters—Worsted; in navy, seal, green and maroon; sizes 36 to 44..... $2.19

Yarns
Street Floor

Knitting Yarns 29c Skein

Heavy quality for sweaters, scarfs, caps, etc.

Silverware
(Street Floor)

Sheffield Plate Dripless Tea Strainers—Ebony handles..... 55c

Sheffield Plate Fruit Basket—In bright or butler finish; pierced pattern. Blue Ribbon Day.. $4.89

Toilet Goods
(Street Floor)

Combination Offer 19c

Colgate Week-End tube of tooth paste and guaranteed tooth brush.

Bath Soap—Large tablet. Blue Ribbon Day, 4 for..... 25c

Manicure Set Tuskeloid Ivory—Colored ends; pink, blue or black; tray, file, button hook and cuticle knife. Blue Ribbon Day.... $3.19

Toilet Paper—Full size sheets; Manila quality..... 6 for 55c

Smallwares
(Street Floor)

O. N. T. Spool Cotton 57c doz.

All sizes; black and white.

Barbour's Linen Thread—All sizes. Specially Priced..... 3spool, 20c

Shears—Solid steel, nickel plated; 6 to 7 inches..... 85c

Snap Fasteners—All sizes; black and white..... 3 cards, 10c

Hair Nets—Double mesh; all colors, no gray and white, 4 for 25c

Men's Clothing
(Street Floor)

Men's and Young Men's Suits $21.50

All wool, high-grade suits; value $30.00 and $35.00; a complete line of sizes.

Men's and Young Men's Trousers—$5.50 and $6.00 values; worsted, cassimeres, fancy stripes..... $3.98

Men's Bathrobes—Full cut Lawrence blankets; button-to-neck model; Oriental design with girdle to match. Blue Ribbon Day. $3.85

Men's and Young Men's Soft Hats—New shapes and styles. Values $3.00 to $5.00..... $2.00

Men's All-Wool Caps—In tweeds or dark mixtures; some with inside bands. Blue Ribbon Day.... $1.00

Curtains and Upholstery
(Fifth Floor)

Armure Portieres $6.95

Mercerized finish; overlock stitched edges; in all wanted colors.

Colored Madras—Floral designs; solid, border effects; taped edge, green. Blue Ribbon Day..... 79c

Fancy Scrims and Marquisettes—Double borders; taped edge, striped and block designs; white, cream and ecru..... 39c

Cretonnes—Heavy quality Japanese; floral and bird designs; assorted colors; 36 inches wide. 45c

Scrim Dotched Curtains—Novelty lace edge; hemstitched inner band; with valance; braided edge to hang. Reduced to..... 89c

House Furnishings
(Seventh Floor)

$5.49 Copper Wash Boilers, "Rome" Quality $3.98

Heavy copper sides and bottom; size 8; solid with guarantee to be first quality all around.

Aluminum Pudding Pan Sets—Consisting of 1, 1½ and 2-quart pudding pans; complete set. 39c

4-Quart Aluminum Preserving Kettles—With strong steel bail; nicely polished; just 450 in the lot. Blue Ribbon Day..... 39c

Aluminum Saucepan Sets—Two pieces (1 pint and 1½-quart size. Blue Ribbon Day..... 39c

Dinnerware, Etc.
(Sixth Floor)

Dinner Sets $4.98

Regular $8.98 Value

Covered vegetable dish, meat platter, open vegetable dish, sugar bowl, cream pitcher, 4 tea plates, breakfast, dinner and soup plates, fruit saucers, tea cups and saucers.

Cut Glass Vase—10 inches high, in the heavy floral cutting; $5.00 value..... $3.19

Floor Covering
(Fifth Floor)

Wool and Fibre Rugs $11.25

$15.25 value, 9x12 or 8.3x10.6; in tan, green, blue and brown colorings; can be used on either side; suitable for bedroom, living or dining room.

2 Yards Wide Felt Base Floor Covering—Heavy quality; made of the finest ingredients; tile patterns for bathroom; wood and geometric designs for kitchen or dining room. Square yard..... 45c

24-Inch Wide Rug Border—Plank and parquet floor effect; oak coloring. Yard..... 39c

Mail and Phone Orders Filled

GILCHRIST CO.
THE STORE OF PROGRESS

We Give and Redeem Merchants Legal Stamps

Coming Events

GLOBE THEATRE—S. H. Bunce of the Lightning Photoplay Company will personally present Oscar Wilde's screen version of "Ten Nights in a Barroom" at the Globe Theatre for a limited engagement, starting next Monday. This is one of the greatest of the famous old dramas in the history of the American stage transferred to the silver sheet. It is said to have cost a small fortune to produce and to have taken over a year to make, but those who have been fortunate enough to see it state that it is well worth all the trouble and expense.

SELWYN THEATRE—Seats were placed on sale this morning at the Selwyn Theatre, where the engagement of Helen MacKellar in "Back Pay" begins next Monday night. "Back Pay" is the play by Fannie Hurst, which comes to Boston direct from New York.

BOSTON THEATRE—The actual making of a motion picture production on the stage, with Boston people as the actors, and "The Girl From Porcupine," James Oliver Curwood's latest photoplay, divide the headline honors at the Boston Theatre this week.

Builds Strength To Ward Off Pneumonia

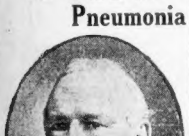

Father John's Medicine

Best for Colds

Bronchitis, Asthma and all throat troubles. Builds new Strength.

NO DANGEROUS DRUGS. GUARANTEED.

KIDNEY Bladder Weakness

A famous Kidney Specialist has given the world a wonderful new discovery that relieves Backache and all forms of Bladder and Kidney inflammation, scalding and burning.

It is called PIRO-LAXINE. Thousands are using it with success. Don't suffer another day. Send for free sample, for men, women, young or old, no matter how long suffering.

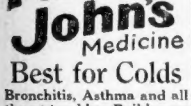

Sleep all night in comfort

If you want to "forget you have a stiff back" and relief from rheumatic pains, aches, ease, comfort and contentment if you suffer from backache, get all the rest you have time for this one remedy on Free Trial.

50c BOX FREE

Also "New Science" Book

To introduce we will give away 100,000 Packages of Dr. Pierce's Pleasant Pellets Containing full Trial Box of Pills—LAXIN, and New Science Book telling how to cure Constipation, Biliousness, Sick Headache, Indigestion, Sour Stomach, Bad Breath, Sallow Complexion, Coated Tongue and all ills. Send your name and address and get all by return mail, postpaid. No Free Trial.

E. S. WORTH, 74 Cortlandt St. New York

KONDON'S CATARRHAL JELLY

is guaranteed by 30 years service to millions of Americans. Kondon's works wonders for your cold, sneezing, coughing, catarrh, headache, sore nose, etc.

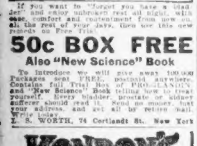

FREE $5 Treatment tin on receipt of your name and address. KONDON Minneapolis, Minn.

How Fat Actress Was Made Slim

Many stage people now depend entirely upon Marmola Prescription Tablets for reducing and controlling fat. One clever actress tells that she reduced 30 pounds and easily by using Marmola Prescription, and now, by taking Marmola Tablets several times a week, keeps her weight just right. All good druggists sell Marmola Prescription Tablets at one dollar for case, or if you prefer you can secure them direct from the Marmola Co., 939 Woodward Ave., Detroit, Mich. If you have not tried them do so. They are harmless and effective.—Advertisement.

Advertisement.

Headache Sick Stomach

The quick, sure, infallible relief, a 10 cent package of Orangeine Powders at any drug store cures any kind of headache or sick stomach and they have 3 full fine million used yearly.

Take BEECHAM'S PILLS for Constipation

'YANKEE' FILM ENTERTAINING COMEDY

Mark Twain's Famous Story Is Brought Up to Date at Tremont Temple

By FRIEDA DAVIS.

One of the things it's hard to forgive Douglas Fairbanks for is that he overlooked "A Connecticut Yankee in King Arthur's Court." It seems to have been tailor-made for him. This should not be taken as adverse criticism for the way the role was handled by Harry Myers in that film by Fox, which opened at Tremont Temple last night. If Fairbanks didn't do it, Harry Myers could, and he has given us a splendid piece of comedy work.

For a thoroughly good time see Fox's production of "A Connecticut Yankee." It is one of the most entertaining comedies I have seen. Bernard McConville and Emmet J. Flynn, the scenario and director respectively, have worked out a hilarious version of Mark Twain's famous story. Harry Myers has tacked them up capitally. The supporting cast was very good, but Mr. Myers' work deserves space by itself, for in view of the role he played he was the outstanding thing.

STORY BROUGHT UP TO DATE.

The story has been brought up to date, Twain having written it, I understand, forty years ago. In place of the bicycles with which the author endowed the followers of Sir Launcelot, Flynn has given them a flock of motorcycles. The effect of these knights in full armor speeding ahead is bizarre, to say the least. It is the bizarre throughout that is the keynote of the picture.

It is, for the most part, the titles of Mr. McConville that draw the laugh. Prohibition is overworked a trifle, possibly, while punning seems to have been his ultimate goal. "Finding a package of Camels was a Lucky Strike for him," for example, or the Yankee's remark that "this knight life is killing me." Not exactly subtle humor, perhaps, but it serves its purpose and the audience yesterday roared with glee.

The story opens with Martin, a Connecticut hero, and his love affairs. He is in love with his mother's secretary, while he has been worked into an engagement with an ambitious creature who is determined to marry money and doesn't care what his other name is"—I quote from Mr. McConville. It is hard not to, having seen the film.

WORKS MIRACLES.

Martin gets into a fight with a burglar and is knocked unconscious as he falls against a table. When he comes to he is being prodded by one of the knights of King Arthur's round table. From then on he works twentieth century miracles into a sixth century world. His haughty fiancee and the little secretary both have prominent roles in Camelot, the secretary winning by a big margin. When the Yankee awakes from his dream he hustles the secretary into a sudden elopement.

While California offers such scenery as Flynn has found for the background of the film, there need be no worry that Hollywood will cease to be the center of film production. The winding mountain roads and the hills back of the castle are remarkable. It would seem as if travel picture if the action weren't so fast and furious.

Pauline Starke is seen as the little secretary. Miss Starke has done an uncommonly good piece of work here. She has a wistful appeal that attracts attention. Rosemary Theby is given one of her usual roles, that of a hard-hearted queen, and she plays it as usual, attractively but coldly.

WALDRON'S CASINO—One of the most gorgeous and entertaining burlesque productions seen in Boston this season was presented at Dave Marion's own Casino at Waldron's Casino yesterday. "The Land of Innocence" was the name of the two-act fantastic revue which made up the show. The settings are the best effort of P. Dodd Ackerman, and the costumes are dazzling in their colors and lavishness. Throughout the entire two acts the show was a delight to both eye and ear. Mr. Marion has always been clever in calling to the performers when he assembles in his company. This season's aggregation compares favorably with any of his famous companies of past years.

GORDON'S OLYMPIA—Several spectacular acts and thrilling novelty were a cented on the vaudeville program at Gordon's Olympia yesterday. The bill was headed by a musical act, "The Four Musketeers," presenting Peggy Parr and four other musicians, and included Henry Melody's soprano, a presentation of entrancing harmony by six pretty girls. There were several other acts of exceptional merit.

GLOBE THEATRE—A triple bill of superlative merit was offered at Lowe's Globe Theatre yesterday with continuous performances starting at 10:30 a. m. and concluding at 10:30 p. m. It comprises three of the foremost screen celebrities and will be retained for a single week only. The program offers Douglas Fairbanks in "When the Clouds Roll By," Charlie Chaplin in "A Dog's Life," a photoplay that has little difficulty in evoking much laughter.

SCOLLAY SQUARE OLYMPIA—Patrons of Gordon's Scollay Square Olympia Theatre yesterday witnessed a novel and interesting program of vaudeville, headed by the spectacular act, Steed's Syncopated Sextette. This novel act was presented by Steed and assisted by Ralph Herbein and Anna Mae Hall.

GORDON'S STRAND—Betty Compson, the new Paramount star, was seen to fine advantage in "The Little Minister," a splendid Paramount picture, produced by Penrhyn Stanlaws, on its first presentation yesterday at the Strand Theatre, Upham's Corner, last night.

GORDON'S CENTRAL SQUARE—Gloria Swanson created a profound impression by her portrayal of the abused wife of a South African farmer in her new Paramount picture, "Under the Lash," which was shown at Gordon's Central Square Theatre before a delighted audience last night.

CODMAN SQUARE THEATRE—The wonder pictures of all time, "Over the Hill," from the famous poem by Will Carleton, a story of mother love divine, is being shown all this week.

Plays That Remain

PLYMOUTH THEATRE—William Hodge continues to attract his usual large audiences at the Plymouth Theatre in his new comedy, "Dog Love," which furnishes much wholesome fun to all. Seats are now selling three weeks in advance, which indicates a long run. Mr. Hodge entered upon his fourth week last night, with usual matinees on Thursday and Saturday.

SHUBERT THEATRE—The celebration of the tenth performance in Boston of "Irene" at the Shubert Theatre last evening, and the distribution of souvenirs observing the event, brought out an audience that filled the house to its utmost capacity. "Irene" continues to hold the long-lived popularity record.

HOLLIS STREET THEATRE—The A. L. Erlanger and David Belasco production of "The Wandering Jew" began its final week at the Hollis Street Theatre last evening. A most impressive and powerful drama is this play by E. Temple Thurston, the famous English playwright.

WILBUR THEATRE—"Red Pepper" started its second week at the Wilbur Theatre last night, and in it McIntyre and Heath, those perennial favorites of the blackface, made merry to the jollification of a large and appreciative audience.

COLONIAL THEATRE—No diminishment appears to the popularity of Fred Stone in his newest musical extravaganza, "Tip-Top," which began the seventh week of the Boston engagement at the Colonial Theatre last evening.

TREMONT THEATRE—D. W. Griffith's screen spectacle, "Orphans of the Storm," continues its popular way at the Tremont Theatre, playing to crowded houses twice each day.

SELWYN THEATRE—"Happy-Go-Lucky" began its final week at the Selwyn Theatre last night.

MAJESTIC BILL OF HEADLINE CALIBRE

This week's offering at the Majestic Theatre is in truth a bill of headliners. The program is especially well balanced, including in its personnel, stars from the concert, musical comedy stage and top notchers of vaudeville.

Carl McCullough made his Boston vaudeville debut. He has a good voice and knows how to use it. His act, interspersed with travesties and whatter was received with encore after encore.

Marie Stoddard, another Boston favorite, demonstrated her versatility with songs and satire. Her interpretations of other well known stage successes was especially meritorious.

Joe Boganey's English knock about comedians supplied the humorous part of the program. Benn Linn, with the form of a circus fat-boy, kept the audience in good humor.

Homer B. Mason and Marguerite Keeler appeared in a very clever and one-act farce, "Married." The plot, based on the theme of lost memory, was well done.

Other acts on the bill include Mario Lo, presenting imitations of China creations by living tableaux; General Piano in a skillful exhibition of sharpshooting and William Horlick and the Saranpa Sisters in a dancing symphony.

LOEW'S ORPHEUM—There is a wealth of genuine entertainment in the bill presented at Loew's Orpheum Theatre, which found generous appreciation by large audiences. The program offers vaudeville and photoplays, the latter being topped by the first screening in Boston of dainty and piquant Gladys Walton in her newest photoplay, "Playing With Fire." This production is admirably staged, and the story one that penetrates the heartstrings of every human being. Charlie Chaplin also appeared in "A Dog's Life." The vaudeville a cast of all-star variety, and included Cody and King; and Four Brown Girls.

MODERN AND BEACON—A melodramatic underworld story and a merry youthful tale of lively adventure, are the characteristics of the two photoplays shown for the first time in this city yesterday at the Modern and Beacon Theatres. "The Night Rose" is a stirring melodrama of the darker side of San Francisco, with Lon Chaney in the heavy role of a crooked politician, and Leatrice Joy as a girl caught in the web of intrigues. The companion picture was "Little Eva Loveoids," in which humor constantly prevails.

GORDON'S OLD SOUTH—A double feature film program was shown to capacity audiences yesterday at Gordon's Old South Theatre. Leading the bill was a screendisply farce comedy, "Never Weaken," presenting Harold Lloyd as the star. The other big attraction was "The Cave Girl," a screen romance of unusual power and appeal.

"EVERYDAY" IS PRESENTED AT ST. JAMES

Characters Skillfully Drawn and Well Acted by Stock Company

By FRED J. McISAAC.

"Everyday," a play in three acts by Rachel Crothers, was performed for the first time in Boston by the stock company at the St. James last evening.

As the title indicates, this piece is a drama of everyday sort of people who have compromised with their conscience and try to make their children do likewise.

The characters are skilfully drawn, the overbearing lawyer, the meek wife who turns at last, like the celebrated worm, the educated daughter, who returns to the small town to find the village young folks snappier than she is, and the poor, but honest hero, who is a little too heroic, if more honest, than the ordinary dramatic leading man.

"Everyday" was not a success in New York, and that is easily understood, because its dramatic moments are unconventional. Why, the hero doesn't even appear in the last act. Nevertheless it is an interesting play full of trenchant dialogue, shrewd humor, compact philosophy.

The St. James production, a new leading woman in Ciara Moores, a girl who has style and distinction, a great deal of charm, but rather limited emotional powers, if one can judge from a first performance.

The play was capitally performed. The work of Florence Roberts as the wife was revelta, Mark Kent as the tutor, Viola Roach as the worldly aunt, Aubrey Beaworth, Jane Miller and Walter Gilbert were all commendable.

PARK THEATRE—Melodramatic thrills and scenes that play upon the emotions are plentifully crowded into the action of the new photoplay, "Thunderclap," shown for the first time in Boston at the Park Theatre yesterday. The story deals with the colorful experiences of a girl from from a cabaret who refuses to her horror that her stepfather is promoter of a gambling establishment. He brutally forces her to be hostess of the house in hops of promoting its success.

FRED STONE TO LEAD MARCH AT THEATRE BALL

Fifty Celebrities of Stage and Screen to Attend Affair Thursday Night

Fred Stone, star of "Tip-Top," playing at the Colonial Theatre and regarded as the greatest musical comedy star of the American stage, is to lead the grand march of the theatrical ball to be held at Mechanics Building on next Thursday evening under the auspices of the theatrical stage employes.

Patti Harold, prima donna of the "Irene" company and daughter of Orville Harold of operatic fame, will share with Mr. Stone this distinction, in addition to Mr. Stone and Miss Harrold the occasion will be graced by the presence of fifty other stage and screen celebrities who will participate in the grand march, including the Duncan sisters, Flora Zeli, William Hodge, O. P. Heggie, Audrey Hart and Jere Delaney.

Another important attendant on this evening will be Miss Rhea Irwin Jey, a California prize beauty, and at present prominently identified with the Somerville players. Miss Irwin was recently adjudged as the most beautiful girl of the Golden State. Enid Markey, another prominent celebrity of the stage and screen, will also be one of the leaders in the march.

The floors of Mechanics Building will be thrown open at 7 and the festivities will begin at 7:30 promptly. An orchestra of fifty musicians will supply the music for the dancers in the early part of the evening and for dancing, which concludes at 2 in the morning.

Vaudeville obtained from the leading theatres of Boston will be staged between 11:12 o'clock. Madame Papa-relles, internationally famed ballet dancer, will present a large number of her advanced pupils in a spectacular dancing number.

A huge fountain of perfume placed in the centre of the auditorium will also be one of the features. The ball will be prettily decorated and free souvenirs will be given to those in attendance.

What to Take for CONSTIPATION

Take a good dose of Carter's Little Liver Pills—then take 2 or 3 for a few nights after. They cleanse your system of all waste matter and Regulate Your Bowels. Mild—as easy to take as sugar.

CARTER'S LITTLE LIVER PILLS

Genuine Must Bear Signature

Startling Proof That Ironized Yeast Builds New Firm Flesh

FREE!

Mail Coupon below for Amazing 3-Day Trial Treatment. Watch the Quick Results!

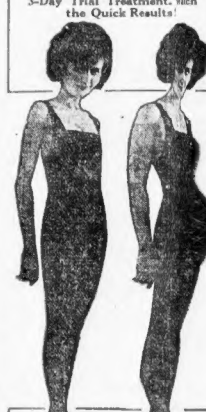

Beautifies Skin and Gives New Energy to Thin, Run-down Folks

Do you need more flesh? Are you run-down, pale or scrawny looking? Do you lack energy—or is your skin blemished by humilating pimples, blackheads, or boils? If so, here is good news for you! Simply mail the coupon below for the famous Three Day FREE Trial Treatment of IRONIZED YEAST. Take these remarkable tablets—two with each meal. Then get ready for a surprise!

Watch the Quick Results!

You simply will not believe your eyes when you see how quickly your skin begins to freshen, and how quickly pimples, etc., begin to disappear. You will notice an almost immediate increase in appetite and energy. And as for putting new, hard flesh on your bones—not flabby fat, but good firm flesh—this people report gaining five pounds and more on the very first package of IRONIZED YEAST.

Yeast Best When Ironized

The reason IRONIZED YEAST brings such remarkable results is simply this—IRONIZED YEAST is scientifically correct in every way, containing as it does the highly concentrated form of a specially cultured yeast which is grown under the strictest supervision for medicinal purposes—a yeast which is energized by the concentrated vitamines. In addition it contains the correct amount of the two other vitamines — Fat Soluble A and Water Soluble C—which are especially important to health, yet which are lacking in the average modern diet.

READ!

"Gained 10 Pounds"

"I gained 10 pounds after taking only one cake and one half boxes of Ironized Yeast, and five of the time now. It is the most wonderful flesh builder and tonic for nervousness."

Mrs. Jessie Baudette.

"Gained 8 Pounds"

"After 1 box of Ironized Yeast I gained 8 pounds. My skin has cleared wonderfully, so now indigestion—I feel full of joy and energy."—A. G. Rivera.

"Wonderful Improvement"

"The improvement to me has been wonderful. Gained six pounds, can now eat anything, and am full of new pep and energy. Never have felt tired feeling."—E. B. Ireland.

These three vitamines bring excellent results even if taken alone—but when taken with a proper amount of easily assimilated organic iron, as in IRONIZED YEAST, these results are secured often in just half the usual time!

What a Difference!

The above illustrations will give you an idea of what wonderful improvement an additional 5 pounds makes in a person's figure. Read the panel how IRONIZED YEAST builds weight.

Try Ironized Yeast Today

If you want to banish skin eruptions and quickly acquire a fresh, clean-looking skin—if you are thin and run-down and want to fill out your figure with firm, hard flesh and increase your energy so that you will be pleasure instead of a tax—then try IRONIZED YEAST at once.

Simply mail the coupon for the wonderful Three Day FREE Trial Treatment. Go to your druggist and get IRONIZED YEAST on our absolute guarantee that the first package will bring satisfactory results or your money instantly refunded. You will positively be amazed at the quick improvement IRONIZED YEAST shows in you. Get it today!

WARNING!

Not all yeast will bring the desired results. There are cetain types which have absolutely no medicinal value. By insisting on IRONIZED YEAST, and using cheaper imitations or substitutes you can be sure that you are taking a vitamine tonic treatment which is unsurpassed in effectiveness, convenience and genuine health-building value.

Free Trial Coupon

The Ironized Yeast Co., 45
Atlanta, Ga., Dept. 173.

Please send me the famous three day free trial treatment of IRONIZED YEAST.

Name .....

Address .....

City ..... State .....

Only One Trial Package to a Family

IRONIZED YEAST Tablets

EIGHT CONCENTRATED VITAMINE TONIC

Full Sized Packages of IRONIZED YEAST Sold at all Druggists

ABE REYNOLDS IN REVUE AT GAYETY

Brilliant Company of Burlesque Stars Gives Rapid Fire Performance

Abe Reynolds, popular comedian of the burlesque world, was the attraction in Abe Reynolds Revue at the Gayety Theatre yesterday.

Surrounded by a brilliant rompany of burlesque stars the inimitable comedian rollics and frolics through ten big scenes in two generous acts.

The revue touches in delightfully humorous vein upon many of the current topics, fads and foibles of the day.

Supporting Abe Reynolds this year are such burlesque favorites as Fred C. Hackett, Ben Holmes, Billy Mor-rissey, Flossie Everett, Florence Devere and the Five Royal Hussars.

Scenery and costumes are up to the usual standard of Spiegel lavishness and beauty.

SOMERVILLE PLAYERS—An enthusiastic welcome was accorded Kate Ryan, formerly associated with the Boston Museum and John Craig Stock Companies, by large audiences that yesterday attended the Somerville Theatre and witnessed a remarkable presentation of "The Taming of Dan Matthews," dramatized from Harold Bell Wright's popular novel.

Miss Ryan, who is making her return to the stage for a single week only, appears as Mrs. Dennery Muthall.

Amusements.

A THRILL! A LAUGH! A SIGH!

EVERY MINUTE IN THIS GREAT MELODRAMA

The SUPER Photoplay **Thunderclap**

A DRAMA OF A WOMAN'S FIGHT AGAINST MEN'S WILES AND FORTUNES FROWNING

PARK Continuous 10 A. M. to 10:30 P. M.

ALSO

VIVIAN MARTIN in "PARDON MY FRENCH"

TREMONT THEATRE Twice Daily 2 P.M. & 8 P.M. PROMPT

MATINEE TODAY AND EVERY DAY

D. W. Griffith's **ORPHANS OF THE STORM**

NOTE: Two showings each Sunday. Matinee at 3 P. M. Night ... 7 P. M.

PLYMOUTH Seats Also at Little Blog at Box Office Prices TEL. BEACH 4528

Evenings 8:10 Mats. Thurs. & Sat. at 2:10

WILLIAM HODGE in "DOG LOVE"

EVENINGS $2 THURS. MAT. $1 SAT. MAT. $1.50

HOLLIS LAST 7 TIMES! Pop. Mat. Tomorrow 2:15

DAVID BELASCO & A. L. ERLANGER Present

The WANDERING JEW

By E. Temple Thurston MOST AMAZING DRAMA OF ALL TIME

SHUBERT Seats Also at Little Blog at Box Office Prices PHONE BEACH 4528

EVENS. at 8, $1.50. MAT. TODAY at 2

THE SMART MUSICAL COMEDY HIT **IRENE**

Evens. 50c to $2.50 Wed. Mat. $1.50

CODMAN SQ. THEATRE WEEK OF JAN. 16 **OVER THE HILL** TWICE DAILY

GLOBE WASH ST. 10:30 A. M. to 10:30 P. M. Direct 445 PRICES 30c & 35c

THE MIRACLE MAN — FAIRBANKS — DOUGLAS — CHAPLIN — In "Clouds Roll By" — In "A Dog's Life"

MODERN & BEACON GAME PRISON AT BOTH THEATRES

LON CHANEY in "Night Rose" "LITTLE EVA ASCENDS" Starring GARETH HUGHES

WALDRON'S CASINO

DAVE MARION'S OWN COMPANY

GORDON'S SCOLLAY SQ. — HAROLD LLOYD in "Never Weaken" Rush Lines, in "Playing with Death" Steeds Syncopated Sextette and 3 Other Acts

GORDON'S STRAND — "THE LITTLE MINISTER" with BETTY COMPSON in "TAKING CHANCES" with Richard Talmadge

GORDON'S CENTRAL SQ. — "UNDER THE LASH" with Gloria Swanson & Wm Vaudeville Acts

Copyright and All Rights Reserved—Free Auto Parking

BOWDOIN Sq. Theatre Continuous From 10:30

All this week—"THE MAN FROM LOST LIVER-POOL" HOUSE PETERS, red-blooded outdoors MAN UNDER 3 FLAGS, with MARY MILES MINTER & WM. DESMOND (in person), and superior of all screen stars.

FRANKLIN PARK WHY GIRLS LEAVE HOME SAWING A WOMAN IN TWO SELECT VAUDEVILLE THUR.—VIOLA DANA in THERE ARE NO VILLAINS

HOWARD LITTLE SO PEEP BUR-LESQUE, with Ben Harney Plus, speed chorus and vaude-ville. Always something doing. 1 till 11.

GORDON'S OLD SOUTH — HAROLD LLOYD in "Never Weaken" "THE CAVE GIRL" Special Super Production

Amusements.

FATHER, DEAR FATHER COME HOME WITH ME NOW

ARROW - - Presents - -

TEN NIGHTS in a BAR-ROOM

AN 8 REEL SUPER PICTURE

Directed by OSCAR APFEL

Coming to **GLOBE JAN. 23**

AFTERNOONS 25c EVES. 25c & 50c

SELWYN Telephone Beach 191

Evs. 8:15 Wed. & Sat. 2:15

LAST 5 DAYS

HAPPY-GO-LUCKY

By IAN HAY—With O. P. HEGGIE—Great Cast

NEXT MON.—Seats Now

FANNIE HURST'S Great Play With Miss MacKellar Starring

HELEN MacKELLAR IN **"BACK PAY"**

(Not a Motion Picture)

"If the wages of sin is death—then I have a lot of Back Pay coming to me."

Mail Orders Now—Prices Evening and Matinees 50c to $2.00. Sat. Night 50c to $2.50

WILBUR Seats Also Little Blog at Box Office Prices PHONE BEACH 4528

EVES. 8:10. MAT. TODAY 2:10

McINTYRE and HEATH in the Musical Comedy Success **RED PEPPER**

PACKING 'EM IN EVERY PERFORMANCE

"Real snappy, peppy musical show."—Traveler

B.F.KEITH'S

Week of JAN. 16 (Subject to Change) Direct Booking Office of B. F. KEITH'S VAUDEVILLE EXCHANGE

GERTRUDE HOFFMAN and Her American Ballet

HARRIET MARIE CONNELLE Dorothy LEAVITT & JACK WILSON Ruth Roy Patsy Ness, Travis & Tasker, Wiley EMMET DEVOY & KING LANGE The Black Lucas & Inglis A Real Laugh SUNDAY at 2 & 8, TWO BIG SHOWS

SHUBERT MAJESTIC THEATRE Tel. Beach 1370 Seats Also Little Blog at Box Office Prices EVES. at 8 MAT. DAILY at 2:00

SHUBERT VAUDEVILLE

Mason & Keeler, Belle Story, Carl McCullough, Eugene Trump, Rose Stahl Co., Wm. Gaxton & Harmon Sisters, Marie La & Co., Ben Linn, Geo. Price, Stuart Wesley Rose & Co., Cody & King

2 Big Sunday Concerts at 2 & 8 P. M.

TREMONT TEMPLE Nights, Sat. & Mon. Mats. 50c 75c $1 $1.50 Daily 2:15 & 8:15

A DISTINCT TRIUMPH!

MARK TWAIN'S GREATEST COMEDY

A CONNECTICUT YANKEE IN KING ARTHUR'S COURT

LOEW'S ORPHEUM Continuous 9:15 A. M. to 10:30 P. M.

GLADYS WALTON in "PLAYING WITH FIRE" CHARLIE CHAPLIN in "A DOG'S LIFE"

ALL-STAR VAUDEVILLE LATEST PICTURES

COLONIAL Evs. at 8:15 Mats. Wed. and Sat. 2:15

CHARLES DILLINGHAM Presents

FRED STONE TIP-TOP

Greatest of All FRED STONE Shows

BOSTON THEATRE Continuous THE GIRL FROM PORCUPINE

MAKING MOVIES — HAROLD LLOYD in "Never Weaken" "THE CAVE GIRL" Special Super Production

GORDON'S OLYMPIA — WHY GIRLS LEAVE HOME SAWING A WOMAN IN TWO SELECT VAUDEVILLE ACTS, NEXT WEEK—WM. DESMOND (in person), and superior of all screen stars.

GAYETY Burlesque Extraordinary EVES & MATS

ABE REYNOLDS' REVUE With ABE in Person

LANCASTER THEATRE EARLE WILLIAMS in "Bring Him In" BOSS MAY in "The Foolish Age"

The first and original Cold and Grip Tablet, the merit of which is recognized by all civilized nations.

Be sure you get

BROMO QUININE

The genuine bears this signature

E. W. Grove

Price 30c.

Laxative **Bromo Quinine** tablets

RU ADMITS LING HER COUSBAND

...tello Declares He Was ...k and Called Her Insulting Names

"I stabbed him because he was drunk and called me insulting names" today declared Mrs. Nora Costello of South Boston, held on a charge of murder of her husband, Arthur.

Mrs. Costello was arraigned in the South Boston Court today on a charge of murder.

Previous to her arraignment, when sentioned by Inspector James A. ...nnessey of the police headquarters, she said:

"My husband did not work yesterday. During the day he went out and bought half a gallon of 'white mule.' Soon he became very drunk and began calling me insulting names. Then I stabbed him.

"He was a good man. We never had any trouble except when he had been drinking."

The stabbing of Costello by his wife marked the second tragedy within 24 hours in Greater Boston due to moonshine whiskey.

In Chelsea, William Doyle of No. 198 Broadway found his young wife dead in her bed, following a protracted drinking of moonshine whiskey.

Boston and Chelsea police are investigating. Doyle said his wife, Alice, had been drinking for several days, but she seemed to be in good health. Her death was so sudden and unexpected that the lady has been turned over to the medical examiner. She was thirty-one years old.

The Costellos were calling supper at the home of Mrs. Costello's parents, Mr. and Mrs. James J. Mulloy at No. 708 P street, South Boston, when a heated argument began. Besides the Costellos and Mulloys, there was present Walter Mack, a boarder with the Mulloys.

So suddenly that it was all over before the others present could stir in their seats, Mrs. Costello seized a short carving knife and plunged it into her husband's left breast.

The police were called in and Costello was taken to the City Hospital. Dr. Robert Sutton, house surgeon, pronounced him dead on arrival.

Mrs. Costello was taken to the police station and was in a defiant mood on her arrival there. She became hysterical, however, when she learned her husband was dead. She was formally booked on the charge of murder.

The police say that the fact that Costello, who was a carpenter, was out of work was the cause of the quarrel.

...that there was also the ...nay back of the bickering in which the couple were indulging when Mrs. Costello ended it forever with a blow.

The Costellos lived at No. 422 West Second street, South Boston. They have three children and a grandchild.

...rthers are John, twenty years ... New York; Gladys, eighteen, ...clerk, seventeen.

DR. CHARLES A. McGINLEY, DENTIST, DIES SUDDENLY

Dr. Charles A. McGinley of No. 11 Netherlands road, Brookline, a dentist with offices on Boylston street, Boston, died suddenly at his home of heart disease. He was at dinner last night when stricken, death following a few hours later. Dr. McGinley was born in Boston fifty-two years ago, graduated from English High School, the Boston Dental College and took a post-graduate course at Tufts Dental College. He was a member of the Boston City Club, the Elks, Knights of Columbus, the Tufts Dental Alumni Association. When he lived in Boston he was for years a member of the Democratic City Committee. He leaves a sister, Miss Elizabeth McGinley. Dr. McGinley was unmarried.

Fresh From Paris

Latest Word From Marie Suzanne

Paris, France.

A FRENCH couturier who is successful in keeping the three-piece costume distinctive in spite of its popularity designs a cape and overblouse of stone gray kasha cloth and then gives them a skirt of the same material in gray and dull green check. The straight circular cape is collared with sealskin and lined in dull green to match the check of the skirt, and the blouse with its V neck and natural waistline is cuffed and banded around the bottom with the sealskin. The skirt is of the circular one-piece variety in spirit with the costume.

ASTRAKHAN, which has done so many decorative things for our Winter clothes, will be carried into Spring on the crest of the sports costume. Informal capes and trotteurs will use it a bit here and there, and the astrakhan coatee will be much in evidence; particularly the loosely fitting, bloused model sketched above that suggests the early Spring out-of-door sporting event.

JACKSON SAYS HE DISAGREES WITH COOK

Clash Between Treasurer and Auditor Becomes Public at State Hearing

State Treasurer James Jackson and State Auditor Alonzo B. Cook had an open clash today.

Jackson appeared before the Joint Ways and Means Committee of the Legislature in opposition to one of Cook's pet pieces of legislation and frankly admitted he has been unable to get alone with Cook in the handling of the State's funds.

"This measure provides," said Jackson, "that fees collected by the State shall be paid into the treasury at such times as the State Treasurer and State Auditor shall agree. It is quite evident that these two officials do not agree now. I have received no cooperation from his office. If we can't agree now, how can we expect to agree under this bill?"

Jackson said that in 1920 the State borrowed $3,000,000 in anticipation of revenue, paying interest of $200,000. This past year, under his control of State funds, the State borrowed $1,000,000 and paid interest of only $5,000.

Cook was sought for an explanation of his side of the row with Jackson, but he is in Florida.

FREE SHIPS TO BOSTON FOR GRAIN TRANSFER

Three large or four medium-sized steamers are to be sent to Boston by the United States Shipping Board for the shipment of grain from this port without cost to the city. This information was received today by Mayor-elect James M. Curley in a telegram from United States Senator Lodge. Mr. Curley had appealed to the Senator to assist in securing vessels for the shipment of grain from Boston to Russia.

4 AUTOISTS HELD AS BAD BILLS' PASSERS

Roxbury and Haverhill Men Arrested at Portsmouth, N. H., Garage

Portsmouth, N. H., Jan. 17.—Police of Portsmouth today arrested four Massachusetts men, suspected of being members of the gang which in the last month has passed a large number of raised bills in cities of the Bay State. The men are being held pending the arrival from Boston of Inspector John J. McGrath.

The prisoners gave their names as Jack Maples and John Lombart of Haverhill and Guiseppi Digolo and Zita Falaria of Roxbury.

When arrested twenty-seven $5 bills which had been raised to $20 were found upon the prisoners, according to the police. Maples also was found to be carrying a loaded automatic in a cartridge belt around his waist. He is charged with carrying a concealed weapon.

The arrests were made in a local garage as the men were about to leave the city.

The police had been on their trail since receiving late last night a telephone message from a proprietor of a store at North Hampton, N. H., whom a man attempted to pass a raised bill.

The proprietor became suspicious and sent in the number of the automobile used by the men. This was traced to a garage and the men arrested as they came for their machine today.

According to the local police, the band which has been operating in Massachusetts had bilked merchants in a dozen Bay State cities.

Chief of Police Hurley said today that the counterfeit bills are so perfect that he "passed" more than a dozen experimentally in the City Hall today without trouble.

Concord House Razed

Concord, Jan. 17.—Fire today destroyed the farmhouse of Anton Olsen in Acton road, with a loss of $1,000. The Acton road was saved by the firemen, who pumped two wells dry during the fire.

DON'T CARRY GERMS HOME

JUST out of the crowded, filly ventilated car or subway, where you come in contact with all sorts and kinds of people. How good the fresh air smells! You have been inhaling infectious germs, and while you may have vitality enough to resist, the home-coming kiss may communicate them to a member of your family.

On leaving the car place one of these convenient-to-take, pleasant tasting yet powerfully antiseptic Formamint Tablets in your mouth. Mixing with the saliva, the antiseptic fluids will bathe the deepest tissues of your mouth and throat, checking germ life. Soothe your throat, possibly preventing laryngitis, tonsillitis, influenza. Relieves hoarseness. Good also for speakers, singers, smokers, lecturers, etc. Children like them. 60c at all druggists.

Formamint
GERM-FIGHTING THROAT TABLETS
Formamint is our trade mark. It identifies our product.
Bayer-Chemical Co., Inc., New York

"GX" THE SLOGAN FOR TELEGRAPHERS' DANCE

"GX"—in telegraph meaning "great excitement"—is the general order with telegraph employes throughout the State of Boston Local 79, Western Union Employes, in holding its annual dancing party at Catholic Union Hall, Worcester square, Wednesday night. Arthur Elder and Lillian Pucatch will give aesthetic dances and there will be prizes for a surprise dance.

Fred-lent Newcomb Carlton, General Manager Carroll of New York and City Superintendent Charles A. Crane have promised to be in attendance.

50 QUILLERS OUT AT NEW BEDFORD PLANT

New Bedford, Jan. 17.—Between 40 and 50 quillers employed at the Holmes Mill went on strike, but neither union officials nor the mill management would give any cause for the walkout. Although the strikers are members of the quillers and beamers' union, the beamers did not leave their work. Other departments of the plant are running full and, according to Superintendent E. M. Cushman, can continue to do so indefinitely, as they do not depend on the quilling department.

HOOPER TO LECTURE TO COMMERCE MEN

Ben W. Hooper of the Federal Railroad Labor Board will be the first speaker on January 27 in a new series of assembly luncheons the Boston Chamber of Commerce will hold at the Copley-Plaza. Hooper's topic will be "The Railroad Labor Situation and New Business." Speakers on later dates will include Eliot Wadsworth United States Assistant Treasurer; Ralph E. Hellman, dean of Northwestern University School of Commerce.

HAIR'S HIDDEN BEAUTY is brought to light with a Comb and Shampoo—Adv.

Dr. George E. Vincent, president of the Rockefeller Foundation, and Attorney Samuel Untermeyer of New York.

Hallet & Davis PIANOS
Awarded 139 Gold Medals
Made in Boston Since 1839
Sold at 181 Tremont St.
Chas. S. Norris
See Us Before Your Purchase

1851 Jordan Marsh Company 1922

Only 6 More Days of Our 71st Birthday Sale

Bulletin of Bargains on Sale Wednesday

Birthday Sale Prices are seldom equalled even by ourselves except during this famous January event

Women's Rich Grade Dressy Coats and Wraps. Formerly 115.00 to 125.00 ..... 85.00

Women's High Grade Bolivia Coats, 50 inch, wide. Formerly 65.00 ..... 50.00

Women's High Grade Real Plush Coats, Formerly 65.00 ..... 45.00

Women's Coats, of warm tweeds and wool mixtures and plaid backs. Formerly 25.00 to 29.50 ..... 19.00

Women's Rubberized Raincoats. Formerly 15.00 to 16.50 ..... 10.00

Odd Lot of Women's Black Blouses, of crepe de Chine and georgette crepes. Formerly 8.95 to 12.00. 6.95

Women's Art Blouses, dark colors, plaits trimmed. Formerly 6.95. 5.75

Women's White Flannel Sports Blouses, Formerly 18.50 to 24.00. 12.50

Women's Taffeta Blouses. Formerly 16.50 ..... 12.50

Women's Brown Satin Surplice Tie-Back Blouses. Formerly 7.00. ..... 4.95

Women's 16-Button Length Gloves, in black, white and brown. Formerly 8.00 ..... 5.45

Women's Washable Cape Gauntlets, strap at wrist. Formerly 4.50. 3.15

Women's Novelty Chamoisette and Duplex Gloves. Formerly 2.00 and 2.50. ..... 1.50

Misses' Long Suede Gloves. Formerly 6.00 ..... 2.95

Misses' 2-Clasp Kid Gloves. Formerly 1.50 ..... 1.19

Men's Tan Cape Gloves. Formerly 3.50 ..... 2.50

Women's Grain Enamel Oxfords, in nearly all sizes. Formerly 10.00. 6.95

Women's Black Grain Brogue Oxfords, nearly all sizes. Formerly 10.00 and 11.00 ..... 8.85

Women's Evening Slippers, Dresden satin and velvet cloth, broken sizes. Formerly 15.00 to 18.00 ..... 9.85

French Imitation Velling, plain and colored dots. Formerly 1.75 to 2.00 ..... 1.00

Fancy Velling, colored borders, plain centers. Formerly 1.50 yd. 1.00

Women's Taffeta Afternoon Dresses. Formerly 50.00 ..... 35.00

Women's Evening Gowns imported models. Formerly 65.00 ..... 39.50

Women's Charmeuse Afternoon Dresses, fringe sash. Formerly 45.00 ..... 29.50

Women's Beaded Georgette Gowns, over heavy satin. Formerly 75.00 ..... 45.00

Women's Satin Union Suits, low neck, sleeveless. Regular and extra sizes. Formerly 2.75 and 3.00 ..... 1.95

Women's Cotton Union Suits, regular and extra sizes. Formerly 1.50 and 1.75 ..... 1.19

Women's Cotton Union Suits, regular and extra sizes. Formerly 1.00 and 1.25 ..... 79c

Women's Glove Silk Knickers, heavy weight. Formerly 2.50 and 3.00 ..... 1.95

Women's Swiss Vests and Tights. Formerly 3.00 ..... 2.45

Women's Cotton Vests and Tights, regular and extra sizes. Formerly 50c and 75c 39c

60-Inch Crepe de Chine, navy, brown, black. Formerly 3.50 yd. 2.00

54-Inch Colored Canton Crepe. Formerly 3.00 yd. 2.25

40-Inch Crepe de Chine, heavy quality, 18 shades. Formerly 2.50 yd. 1.85

Black Dress Satin, yard wide. Formerly 3.50 yd. 1.49

Black Crepe, 40 inches wide. Formerly 3.50 yd. 2.00

40-Inch Printed Radium Silk Lining. Formerly 3.00 ..... 2.15

36-Inch Finin Black Venetian. Formerly 1.00 ..... 65c

Heavy Double Damask Table Cloths, 2x2 yards. Formerly 8.00 ..... 6.50

Pure Linen Table Cloths, 2x2½ yds. Formerly 12 ..... 8.00

70-Inch Heavy Mercerized Table Damask. Formerly 1.14 yd. 89c

72-Inch Pure Linen Napkins. Formerly 19.00 dozen 13.50

70-Inch Pure Linen Table Damask. Formerly 3.00 yd. 2.50

Hemstitched Huck Towels. Formerly 15c 10c

Pure Linen Huck Towels. Formerly 25c 19c

Heavy Turkish Bath Towels. Formerly 1.00 ..... 79c

Heavy, Soft-Finish Linen Crash. Formerly 25c 19c

Fine Linen Glass Toweling. Formerly 25c 19c

Unbleached Glass Towels. Formerly 12½c 9c

Fine 12-Piece Madeira Lunch Sets. Formerly 18.00 ..... 12.50

72-Inch Madeira Cloths. Formerly 25.00 ..... 15.00

Madeira Napkins. Formerly 12.00 ..... 8.50

Real Cream Filet Nets and Insertions, 1 to 1¼ inches. Formerly 1.00 ..... 69c

Real Filet Lace, Edges and Insertions. Formerly 1.00 ..... 69c

Novelty Lace Bands, Edges and Flounces, imported. Formerly 1.00 to 1.50 ..... 69c

Tunics, beaded and spangled, black and colors. Formerly 40.00 ..... 29.50

Tunics, beaded and spangled, black and colors. Formerly 20.00 ..... 14.00

Men's Northern Muskrat Lined Coat. Formerly 175.00 ..... 125.00

Imported Steamer Rugs. Formerly 75.00 ..... 55.00

Men's Leather Vests (silk & wool). Formerly 12.00 ..... 8.35

Men's Gabardine Rain Coats, Formerly 35.00 ..... 24.50

Men's Woven Madras Shirts. Formerly 2.50 ..... 1.85

Men's White Jersey Silk Shirts, sizes 14 to 17. Formerly 7.50 ..... 5.00

Men's White Soft Collar Cheviot Shirts. Formerly 2.50 ..... 1.85

Men's Flannel Night Robes. Formerly 3.50 ..... 2.45

Men's Silk Pajamas. Formerly 10.00 ..... 7.45

Men's 4-Neck Sweaters, white and colors. Formerly 7.50 ..... 5.00

Men's Neckties. Formerly 95c and 1.00 ..... 69c

Fine Crade Silk and Wool Yarn. Formerly 85c hank 59c

Stamped Hemstitched White Linen Shams, 21x27. Formerly 4.25 each 2.75

Stamped Huckaback Guest Towels. Formerly 25c each 17c

Velour and Tapestry Table Runners. Formerly 2.50 to 3.00 each 1.98

Brocaded Candlesticks, rose and blue. Formerly 1.00 each 75c

Shoe Bags, assorted designs. Formerly 95c to 1.25 each 59c

Stamped Five-Piece Bridge Sets. Formerly 1.00 each 59c

Stamped White Linen Lunch Sets, 45 inches square. Formerly 2.50 set 1.75

Stamped Boffet Sets. Formerly 2.00 set 75c

Misses' AYONA First Corsets. Formerly 3.00 ..... 2.75

Misses' AYONA Corsets, medium top. Formerly 1.50 ..... 95c

Misses' AYONA Brocaded Corsets. Formerly 4.50 ..... 3.50

Misses' Satin, Tweeds, mixtures and duvet de laines. Formerly 29.00 to 35.00 ..... 19.50

Misses' Suits, duvet de laine and velour. Formerly 45.00 and 49.50 ..... 25.00

Misses' Tweed Suits, advance spring models. Formerly 39.50 to 45.00 ..... 29.50

Misses Suits, all high priced suits in the house. Formerly 55.00 to 150.00 ..... 45.00

Knitted Tams, Pom Pom trimmed. Formerly 2.00 ..... 1.75

Novelty Fur Mats, polo style, with ear tabs. Formerly 12.00 ..... 8.50

Girls' Tailored Hats for children up to 7 and 8 years. Formerly 2.50 ..... 1.85

Infants' Wool Bootees up to 2 years. Formerly 1.50 ..... 95c

Infants' White Shoes sizes up to 5 years. Formerly 2.50 ..... 1.85

Children's White Rompers Sizes 1 to 3 years. Formerly 2.00 ..... 1.45

Children's Dainty Dresses, assorted styles. Sizes 2 to 6 years. Formerly 4.50 ..... 3.50

Boys' Blouses, Middy Suits, Sizes 3 to 6 yrs. Formerly 2.50 to 2.95 ..... 1.98

Little Girls' Gingham Dresses, assorted colors. Sizes 2 to 6 yrs. Formerly 2.00 ..... 1.49

Bloomer Dresses. Sizes 2 to 6 yrs. Formerly 1.50 ..... 1.00

Little Girls' Gingham "Dresses, assorted colors. Sizes 2 to 6 yrs Formerly 1.00 ..... 1.49

Children's Hats, assorted styles. Formerly 2.00 to 4.00 ..... 85c

Infants' Silk-Lined, Hand-Embroidered Cashmere Coats. Formerly 15.00 ..... 9.50

25 Children's Wool Coats. Formerly 12.00 to 25.00 ..... 8.50 to 15.00

AYONA Bleached Sheets, 81x99, full bed size. Formerly 1.90 ..... 1.55

AYONA single bed size. Formerly 1.65 ..... 1.33

AYONA Pillow Cases, 42x36½, Formerly 45c. Each 37c

81-Inch Bleached Sheeting. Formerly 1.50 yd. 60c

45-Inch Bleached Pillow Tubing. Formerly 50c yd. 40c

Imported Crepe Wash Ribbons— White, Pink, Blue, Champagne, Orchid, Peach— 19c

5-inch, 10-yd. pc. Formerly 1.15, 1.20
8-inch, 10-yd. pc. Formerly 1.45, 1.50
6-inch, 10-yd. pc. Formerly 1.85, 1.90
7-inch, 10-yd. pc. Formerly 2.45 ..... 1.89

Imported Novelty Ribbons, silk shot with metal. Formerly 1.95 ..... 1.50

Nippon Dinner Sets, 122 pieces. Formerly 137.50 ..... 95.00

American Semi-Porcelain Dinner Sets. Service for twelve. Formerly 75.00 ..... 59.00

American Semi-Porcelain Dinner Sets. Service for eight. Formerly 50.00 ..... 39.00

American Semi-Porcelain Dinner Sets. Service for eight. Formerly 25.50 ..... 15.00

Tea Pots, English earthenware. Formerly 1.50 to 1.75. Each 89c

Oriental Jardinieres. Formerly 25.00 ..... 17.50

Nests of Tables, mahogany finish. Formerly 2.00 ..... 1.75

Writing Desks, mahogany finish. Formerly 26.00 ..... 19.50

National Inner Coil Box Springs all sizes. Formerly 3.00 ..... 1.50

Sliding Couch Beds and Frames, angle sides and tubular ends. Formerly 19.00 ..... 14.95

Whitehall Hinged Sliding Couch Mattress, 54 inches wide. Formerly 12.00 ..... 9.50

Heavy Fibre Sofas. Formerly 12.50 ..... 9.00

Day Bed Box Springs. Formerly 28.50 ..... 19.50

Mahogany and Polychrome Finished Bridge Lamps, varied silk shades. Formerly 25.00 ..... 19.50

Adjustable Metal Electric Floor Lamps, with silk shades. Formerly 12.00 ..... 8.50

Japanese Wicker Shades, for electric lights, bead fringe. Formerly 2.50 ..... 1.95

Music Bags. Formerly 7.00 ..... 4.98

Music Cabinets, all lots of high-grade models. Formerly 30.00 ..... 13.50

Sheraton Plate Trivets, pierced design. Formerly 1.25 ..... 0.00

Sterling Silver Tea Spoons, Rich diamond pattern. Formerly 17.50 ..... 12.50

Fancy Gift Crocks, 10-lb. crock. Formerly 2.50 ..... 1.00

Silver Plated Vase Sweet Peas. Formerly 2.50 ..... 1.50

Velvet Hand Bags, assorted colors. Formerly 5.00 ..... 3.75

Velvet Bags, assorted styles. Formerly 4.00 to 5.00 ..... 2.75

Cowhide Brief Cases. Formerly 6.00 ..... 4.00

Linen Carpeting, 36 inches wide. Formerly 2.50 ..... 1.85

Plain Blue Velvet Carpet, 27 in. wide. Formerly 4.25 yd. 3.45

Crepe de Chine, white, 40 inches wide. Formerly 1.85 yard 1.25

Canton Crepe, 40 inches wide. Formerly 3.50 yard 2.49

Young Men's Suits, Sizes 34 to 37. Formerly 25.00 ..... 19.50

Men's and Young Men's Overcoats, Formerly 35.00 to 40.00 ..... 24.50

Men's Overcoats, worsted collars. Formerly 25.00 ..... 19.50

First Long-Trouser Suits. Formerly 22.50 ..... 17.50

Youths' Two-Trouser Suits, good throughout. Formerly 25.00 ..... 21.50

Men's Business Trousers, good mixtures. Formerly 6.50 ..... 4.95

Youths' Blue Serge Trousers, strong and serviceable. Formerly 5.50 ..... 4.95

Men's Suits, all lots of high-grade models. Formerly 30.00 ..... 13.50

Men's Hand-Tailored Overcoats, blue. Formerly 29.00 ..... 11.50

Men's Overcoats, half belt, double breasted. Formerly 27.50 ..... 19.50

Men's Overcoats, belt all around, half and full belt. Formerly 29.50 ..... 24.50

Men's and Young Men's Overcoats. Formerly 29.50 ..... 19.50

Men's Long-Trouser Suits, double breasted. Formerly 18.50 ..... 12.50

Men's Overcoats, 14 inches double breasted. Formerly 25.00 ..... 19.50

Hemmed Napkins, 14 inches square. Formerly 2.25 dozen 1.65

Wool-Mixed Blankets, white or silver gray, or dark double plaids. Formerly 4.50 ..... 3.25

Plaid Blankets, all-wool, full-bed size. Formerly 8.50 ..... 7.50

Wool-Mixed Blankets, white or silver gray, or dark double plaids. Formerly 4.50 ..... 3.25

Plaid Blankets, all-wool, full-bed size. Formerly 8.50 ..... 7.50

Wool-Mixed Blankets, white or silver gray, or dark double plaids. Formerly 4.50 ..... 3.25

Bed Comfortables, fancy stitched. Formerly 4.50 ..... 3.50

Hemmed Bedspreads, to Marseilles pattern. Formerly 2.95 ..... 1.95

Birthday Bargains Are Practically ALL NEW GOODS at MARKED DOWN PRICES

Mail and Telephone Orders Filled if Received Within Three Days

Items From Our Great Basement Store

Muskrat Coats, 36 inches long. Formerly 175.00 ..... 125.00

Sealine Coats, 36 inches long. Formerly 75.00 ..... 49.00

Sealine Coats, 40 inches long. Formerly 198.00 ..... 79.50

Fox Scarfs, taupe and brown. Formerly 35.00 ..... 27.50

Russian Cat Lynx Scarfs. Formerly 20.00 ..... 15.00

French Coney Animal Scarfs. Formerly 10.00 ..... 7.50

Wilton Velvet Seamless Rugs, 8.3x10.6 feet. Formerly 47.50 ..... 37.50

Wilton Seamless Rugs, 9x12 feet. Formerly 74.50 ..... 62.50

Royal Axminster Seamless Rugs, 9x12 feet. Formerly 46.00 ..... 34.50

Royal Axminster Seamless Rugs, 8.3x10.6 feet. Formerly 58.00 ..... 44.50

Flax Rugs, washable, 9x12 feet. Formerly 60.00 ..... 45.00

Wool and Fibre Rugs, reversible, 9x12 feet. Formerly 14.00 ..... 9.85

Royal Axminster Seamless Rugs, 6x9 feet. Formerly 28.00 ..... 18.95

Royal Axminster Rugs, 36x72 inches. Formerly 5.00 ..... 3.50

Wilton Velvet Seamless Rugs, 9x12 feet. Formerly 58.00 ..... 39.50

Scotch Wool Rugs, reversible, 9x12 feet. Formerly 19.00 ..... 12.50

Women's Business Suits, sizes 36 to 44. Formerly 8.00 ..... 4.95

Women's Fur-Trimmed Suits, many models. Formerly 75.00 ..... 45.00

Women's Stylish Stout Suits, in navy blue and black. Formerly 24.00 ..... 14.50

Men's Heavy Hose, mixed cotton. Formerly 25c pair 19c

Men's Cashmere Hose, black, fast dye, quality. Formerly 50c pair 39c

Men's Cotton Hose, first quality. Formerly 15c pair 10c

Women's Silk Hose outsize, black only. Irregulars of 2.50 grade. 1.49

Women's Mercerized Hose, outsizes, seconds of 1.00 grade 79c

Women's Cotton Hose, seconds of 25c grade 15c

Boys' Cotton Hose, heavy grade. Formerly 35c pair 25c

Children's Sport Hose, of white wool. Formerly 1.50 pair 98c

Women's Night Gowns, flannelette. Sizes 16 and 17. Formerly 1.00 ..... 69c

Women's Extra-Size Night Gowns, flannelette, sizes 46 to 52. Formerly 1.50 ..... 1.00

Women's Flannelette Bloomers, sizes 27 to 29. Formerly 50c 36c

Women's Flannelette Pajamas, two-piece style. Formerly 1.50 ..... 98c

Women's Muslin Night Gowns, sizes 15 to 20. Formerly 1.00 ..... 69c

Women's Crepe Night Gowns, sizes 15 to 20. Formerly 1.50 ..... 98c

Women's Muslin Night Gowns, formerly 1.50 ..... 98c

Women's Sample Night Gowns, muslin and crepe. Formerly 2.50 to 3.50 ..... 1.79

Women's Bloomers, of sunk sateen, sizes 27 to 29. Formerly 1.00 ..... 69c

Genuine Filet Lace, 2 to 4 inches wide. Formerly 1.50 yard 98c

Chantilly Lace Flouncing, 16-inch. Formerly 2.50 and 3.00 yard. 1.49

Fancy Veil and Hem Net, 18 to 36 inch. Formerly 15c to 35c yard. 10c

Tunics, beaded and spangled. Formerly 25.00 and 30.00 ..... 10.00

Swiss Normandy Voiles, 36 and 45 inch, second quality. Formerly 75c yard 45c

Printed Challies, 36-inch, good patterns. Formerly 1.00 to 1.50 ..... 75c

Rumper Cloth, 32-inch, stripes and checks. Formerly 1.00 yard 63c

Infants' Shirts, silk and wool, slight seconds. Formerly 1.00 to 1.65 ..... 89c

Infants' Sacques, silk and wool, sizes 2 mos. to 2 years. Formerly 2.50 ..... 1.95

Infants' Rubber Pants, slight accidentals. Formerly 25c 19c

Children's Dresses, gingham and poplin. Formerly 1.00 to 1.50 ..... 75c

Boys' Wash suits, sizes 2 to 8 years. Formerly 1.50 ..... 1.00

Infants' White Dresses, ruffle trimmed. Formerly 1.50 ..... 89c

Women's Evening Slippers, beaded and satin. Formerly 7.00 and 8.00 ..... 4.95

Women's Lace Boots, of brown calf, with Cuban heels. Formerly 7.00 ..... 4.95

Men's Black Felt Slipper. Formerly 1.50 pair 98c

Men's Tan Cape Gloves, small sizes. Formerly 1.25 and 1.50 ..... 89c

Men's Gloves, knit and fleece fabric. Formerly 75c pair 49c

Men's Flannelette Night Robes, cut large. Sizes 15 to 18. Formerly 2.00 ..... 1.49

Men's Cotton Night Shirts, slightly soiled. Formerly 1.50 to 1.65. Sizes 15 up to 15½ 79c

Men's Percale Pajamas, in neat stripes. Formerly 1.50 ..... 1.25

Men's Striped Outing Shirts, sizes 14½ and 15½. Formerly 1.50 ..... 69c

Men's Flannel Shirts, in neat patterns. Formerly 2.00 ..... 1.45

Men's Woven Madras Shirts. Formerly 2.50 ..... 1.85

Men's Silk Neckwear, good patterns. Formerly 1.00 ..... 69c

Women's Plain Tailored Coats, full silk lined. Formerly 40.00 ..... 29.50

Women's Coats, with fur collars. Formerly 75.00 ..... 49.50

Women's Coats, sport model, full silk lined. Formerly 50.00 ..... 34.95

Children's Hats, velvet and suede, silk trimmed. Formerly 3.00 to 4.00 ..... 1.98

Children's Hats, in many styles and colors. Formerly 1.00 ..... 69c

Tams and Caps, knitted and brushed. Formerly 1.00 to 1.50 ..... 49c

Moire Ribbon, 5½ inches wide. Formerly 45c yard 29c

Baby Bow Ribbon, 4½ and 5 inches wide. Formerly 25c yard 15c

Satin Ribbon, 7½ inches wide. Formerly 45c yard 29c

Roman Stripe Scarfing, 4 inches wide. Formerly 25c yard 15c

Women's Waists, of crepe de chine, embroidered. Formerly 5.00 and 6.50 ..... 3.89

Women's Voile Waists, lace trimmed. Formerly 2.50 and 3.00 ..... 1.98

Women's Voile Waists, val and filet lace trimmed. Formerly 4.00 ..... 2.98

Women's Silk Waists, a close-out of broken lots and discontinued styles. Formerly 5.00 to 8.50 ..... 1.00

Net and Lace Guimpes, with and without sleeves. Formerly 1.00 to 1.95 ..... 69c

Ruffled Lace Vesting, in various patterns. Formerly 2.50 to 4.50 yard 1.00

Sample Neckwear, in excellent styles. Formerly 1.00 ..... 49c

Leather Belts, sample lot, all sizes. Formerly 1.00 ..... 39c

New Sport Satin, in white and bright colors. Formerly 2.50 yard 2.25

Crepe de Chine, white, 40 inches wide. Formerly 1.85 yard 1.25

Canton Crepe, 40 inches wide. Formerly 3.50 yard 2.49

Young Men's Suits, Sizes 34 to 37. Formerly 25.00 ..... 19.50

Men's and Young Men's Overcoats, Formerly 35.00 to 40.00 ..... 24.50

Men's Overcoats, worsted collars. Formerly 25.00 ..... 19.50

First Long-Trouser Suits. Formerly 22.50 ..... 17.50

Youths' Two-Trouser Suits, good throughout. Formerly 25.00 ..... 21.50

Men's Business Trousers, good mixtures. Formerly 6.50 ..... 4.95

Youths' Blue Serge Trousers, strong and serviceable. Formerly 5.50 ..... 4.95

Men's Suits, all lots of high-grade models. Formerly 30.00 ..... 13.50

Men's Hand-Tailored Overcoats, blue. Formerly 29.00 ..... 11.50

Men's Overcoats, half belt, double breasted. Formerly 27.50 ..... 19.50

Men's Overcoats, belt all around, half and full belt. Formerly 29.50 ..... 24.50

Men's and Young Men's Overcoats. Formerly 29.50 ..... 19.50

Men's Long-Trouser Suits, double breasted. Formerly 18.50 ..... 12.50

Men's Overcoats, 14 inches double breasted. Formerly 25.00 ..... 19.50

Hemmed Napkins, 14 inches square. Formerly 2.25 dozen 1.65

Wool-Mixed Blankets, white or silver gray, or dark double plaids. Formerly 4.50 ..... 3.25

Plaid Blankets, all-wool, full-bed size. Formerly 8.50 ..... 7.50

Wool-Mixed Blankets, white or silver gray, or dark double plaids. Formerly 4.50 ..... 3.25

Plaid Blankets, all-wool, full-bed size. Formerly 8.50 ..... 7.50

Wool-Mixed Blankets, white or silver gray, or dark double plaids. Formerly 4.50 ..... 3.25

Bed Comfortables, fancy stitched. Formerly 4.50 ..... 3.50

Hemmed Bedspreads, to Marseilles pattern. Formerly 2.95 ..... 1.95

In Addition to the Above Items, Birthday Bargains Are on Sale in Every Section of the Store

Jordan Marsh Company — Watch for a New Bulletin of Bargains Every Day — Jordan Marsh Company

BUY **DIAMONDS** DIRECT

From Jason Weiler & Sons

America's Leading Importers

and Save 20 to 40% on Regular Prices

½ CARAT DIAMOND RINGS

$58

This is a very extraordinary offer — and we guarantee to refund your money if you can duplicate any of these rings elsewhere for less than $100.00.

We also place on sale the following list of Diamonds mounted in various styles of Ladies' and Men's 14k gold, platinum and white gold settings. You have the privilege of keeping any of these 10 days for comparison and appraisal and then returning for the full amount in cash, if desired.

¼ carat...$29.00	1¼ carats $225.00	3 carats	$600.00
⅓ carat... 95.00	1½ carats 390.00	⅝ carat	138.00
½ carat... 42.00	1¾ carats 210.00	¾ carat	163.00
⅝ carat...129.00	2½ carats 575.00	1¼ carats	250.00

JASON WEILER & SONS
376 Washington Street, Boston
2nd, 3rd and 4th Floors. Corner Franklin Street
Diamond Importers Since 1876. Foreign Agencies Amsterdam and Paris

Jordan Marsh Company
Where QUALITY Is Never Sacrificed for Price

For This Week Only

Our Widely Known

Latour Toilet Preparations

Which comprise a wide range of Toilet Requisites

At 25% Reduction

The superiority of Latour preparations is well known by thousands of satisfied users. These toilet preparations are made *especially* for Jordan Marsh Company under the most rigid specifications of quality and purity.

For one week only we make this special reduction to further introduce our fine grade toilet preparations.

Included in this reduction are—

Soaps *Bath Crystals* *Bath Dusting Powders*
Shaving Lotion *Sachets*
Talcum Powders *Cold Cream* *Bay Rum*
Glycerin *Tooth Powder and Dental Cream*
Witch Hazel *Shaving Cream* *Hair Tonics*
Liquid Creams *Toilet Waters* *Face Powder*
Shampoo *Rouge*

ISSUE APPEAL FOR RED CROSS $100,000 FUND

Make Easier the Burden of War Veterans, Urge Business Men

In an appeal today for public support in behalf of the Boston Metropolitan Chapter of the Red Cross, in its effort to raise $100,000 for work among disabled ex-service men and dependents, a group of business men say in a statement:

"We look with alarm on the crisis which the Boston Metropolitan Chapter of the American Red Cross faces in its lack of funds to carry on its imperative tasks and relief for over 13,000 disabled men or their family dependents, and which no existing governmental or private organization is carrying on.

"We cannot believe that the people of Boston will not respond generously and promptly to the modest request for $100,000 to keep intact the disabled war veterans' work in Boston.

TIME FOR GRATITUDE.

"The citizens of Boston who have happily escaped the conditions which these men will carry with them for the most part throughout their lives can best show their gratitude through a generous and prompt offering—of any amount at all—to preserve this essential work which the American Legion and other veterans organizations as well as governmental officials, have stated to be indispensable.

"We have the assurance of the Red Cross officials that every dollar collected in this effort to raise $100,000 will be spent directly for the men.

"A plan and scope committee, consisting of eminent and successful business men, are scrutinizing minutely the machinery of administration, to make doubly sure that every dollar expended will bring its full value to the disabled men.

"When these men marched away to war, we promised that we would do everything possible to lighten their burdens. 2,200 lie maimed in the hospitals in and around Boston; thousands of out-patients and others depend almost solely upon the American Red Cross, either to brighten their own lives or to lift a heavy economic burden which rests upon the veterans' earnings or compensation.

WILL HELP IN CRISIS.

"We, therefore, ask the people of Boston to rally to the prompt assistance of the Red Cross in this crisis.

"Donations should be sent to the Red Cross Donations Committee, No. 166 Devonshire street, Boston."

Among the signers are: Elmer J. Bliss, Louis A. Coolidge, Dr. Harvey Cushing, General Clarence R. Edwards, Joseph Lee, John R. Macomber, Everett Morss, James J. Phelan, A. C. Ratshesky, Frank W. Remick, Richard M. Saltonstall, Frank W. Stearns, Felix Vorenberg, Edwin S. Webster and Admiral H. A. Wiley.

MINISTERS PROTEST FARMERS' SUNDAY BILL

The Protestant churches of Massachusetts today threw the weight of their influence against legislative bills to allow the sale on Sunday of agricultura products, including "apple."

James T. Poor and Charles H. Fiske, representing farmers and market gardeners told the Legislative Committee on Agriculture that the purpose of the bills was to permit the sale of cider, fruits and vegetables to passing autoists on country highways. Rev. E. Talmadge Root, secretary of the Massachusetts Federation of Churches, Rev. Joseph E. Perry of Weston, Eben W. Burnstead of the Massachusetts Civil Alliance and Rev. Martin D. Kneeland of the New England's Lord's Day League, protested.

ARTIST PAXTON WINS PRIZE FOR PAINTING

Washington, Jan. 17.—William M. Paxton of Boston inrough his painting, "Girl Arranging Flowers," was announced today as the winner of the popular prize of $200 offered by the Corcoran Gallery of Art, and open to all the entrants in the eighth biennial exhibition of contemporary American oil paintings, now in progress at the Corcoran Gallery here.

COTTON

Union Suits

(Street Floor)

2400 Cotton Union Suits

On Sale Wednesday

at each $1

The manufacturer from whom we buy most of our high grade cotton underwear annually makes to our special order a large lot of union suits at an extremely low price for this sale. In accordance with our custom we pass on the advantage of this price to our customers.

In workmanship, detail of finish and fit and quality of yarn these goods are the equal of similar numbers regularly selling at twice the price.

2400 Cotton Union Suits, medium weight, French band tops, adequate reinforcements, low neck, knee length; soft combed cotton yarn of fine quality. Each $1

R. H. STEARNS CO.

BETTY ALDEN'S COMMENT ON EVENTS OF SOCIETY

Elite of Boston Extend Welcome to Hamilton Emmons Family

By BETTY ALDEN

BOSTON society is extending a most hearty welcome to the Hamilton Emmonses and their daughter, Miss Marion Emmons. After living abroad for a number of years at "The Copse," Hamble Hants, in England, they have come again to Boston to make their home here.

Already has the very charming and attractive Marion Emmons been asked to aid at various charity affairs of the smart set, and she is to be seen at many of the fashionable dances this season. Only recently, when the Vincent Club held its annual election, she was chosen to membership with several other girls.

Mr. Emmons, whose name is inscribed upon the scroll of the exclusive Somerset Club of Boston, is a graduate of Oxford University, belonging to the class of '97. His wife was formerly Marion I. Van Buren, and the Van Bureau part is now also a part of their daughter's name.

Apropos of Miss Emmons—for she has consented to be one of the Waitresses—a goodly portion of society is interesting itself in the food and flower sale to be held at the Vendome on Friday, January 27, in aid of the Calhoun School.

The affair is to last from 10 a. m. to 5 p. m., and a chafing dish luncheon will be served from 12 to 2, of which Mrs. J. Mott Hallowell is in charge. As usual, a corps of society girls will be enrolled as waitress for the occasion, this time under the headwaitressship of Misses Rose Fessenden and Cornelia Hallowell, and if Rose Fessenden makes as efficient a headwaitress as she made a bell-hop on Woman's Day at the Copley-Plaza, then those who patronize the luncheon at the Vendome may be assured of snappy service. Some of the girls besides Miss Emmons who have promised to serve are the Misses Helen Scott, daughter of Mrs. Hugh D. Scott of Wellesley; Peggy Porter, daughter of the Charles Allen Porters of Beacon street; Mary Hallowell, daughter of the N. Penrose Hallowells of Readville; Louise Weld of Chestnut Hill, Louise Fessenden, sister of Rose Fessenden, also of Chestnut Hill; Marion and Florence Fenno, Eleanor Sutton, Eleanor Winslow and Nell White. Of this group the majority are buds of this season.

Those in charge of the luncheon hope that many out-of-town patrons of the Symphony will stop on their way to the rehearsal on January 27.

But the luncheon is only one feature of the sale, for there will be the most attractive tables laden with all manner of delectable foods and beautiful flowers. Mrs. Arthur G Morse (Esther Hallowell) will preside over the table at which the most mouth-melting breads and rolls will be sold, while Mrs. Henry T. Hutchins and Mrs. George C. Bradford will beguile the passing patrons with cake and doughnuts. Mrs. Christopher R. Eliot will have charge of the preserves and home-made jellies, Mrs. Reginald Heath of the delicatessen, and Mrs. William C. Matthews of the pastries and tarts. The candy table has been given over to Mrs. Jarrett Blodgett.

Mrs. Robert Winsor of Weston has been put in charge of the flower table, which insures a varied and beautiful display from the private green houses of her many friends.

Tonight comes the much-anticipated skating carnival at the Arena in aid of the Radcliffe endowment fund, following which many of the society elect will attend the dance which Mrs. A. Lithgow Devens is giving at the Chilton Club in honor of her debutante granddaughter, Miss Elizabeth Hamlen, the only daughter of the Paul M. Hamlens of Gloucester street.

All society, almost, has been working in some capacity or other for the success of the carnival this evening, either as members of the committee, as performers, or as patronesses. A few of the latter group include the following: Mesdames Oakes Ames, Frederick Ayer, Hugh Bancroft, John W. Bartol, Walter C. Bayles, Harold J. Coolidge, William T. Councilman, William Endicott, George R. Fearing, Jr., J. L. Grandin, Jr., Jennie M. Hunnewell, Henry P. Kidder, Thornton K. Lothrop, Ronald T. Lyman, Henry Patkamn, Benjamin P. Pitman, James H. Proctor, Redman P. Senelling, George W. Vaillant, Bayard Warren and Fiske Warren.

Betty Alden.

MISS MARION EMMONS

Miss Marion Emmons, daughter of Mr. and Mrs. Hamilton Emmons who has been living in England, is in Boston this Winter. She will be among the waitresses at the luncheon which is to be part of the food and flower sale at the Hotel Vendome on January 27.

Mr. and Mrs. Edwin S. Webster and Miss Frances Webster of Chestnut Hill will sail from Vancouver on February 3 for an extended visit to Japan. Mrs. Webster and Miss Webster were among the society matrons and girls who did such splendid work for the Simmons College endowment fund.

The Misses Elizabeth and Laura Amory will shortly sail with their aunt, Mrs. Amory Lawrence of Commonwealth avenue, for Egypt, where they will spend the remainder of the Winter. The Misses Amory make their home with Mrs. Lawrence, who is well known in the Colony Club of New York, as well as the Chilton and Country Clubs here.

Mrs. Henry P. Widder, who has leased her Commonwealth avenue home to Mr. and Mrs. Horace Binney, is at No. 267 Clarendon street the home of the late John D. Henley Luce.

Mesdames Edward J. Holmes, Arthur Hunnewell, John L. Gardner, Jr., Malcolm Forbes, Oris Norcross, William A. L. Bazeley, Louis Chauvenet, Charles Loeffl'ur and Dudley Fay are included in the list of subscribers for the forthcoming series of concerts to be given by the Flonzaley String Quartet.

Charles Sumner Hamlin, well known in Boston, has returned to Washington after a visit with Mrs. Hamlin and Miss Anna Hamlin, who are spending the Winter in Bermuda. Mr. Hamlin is connected with the Federal Reserve Board.

OPPOSE BRAVES FIELD TRANSFER STATION

Auto dealers along Commonwealth avenue and the many thousands of commuters in Brighton, Allston, Newton and Watertown today announced their determination to oppose the plan of the Boston Elevated to establish an enclosed transfer area at Braves Field. They object to that part of the scheme which provides that their cars shall run only into the Braves Field area, where they would be obliged to transfer to another car to get into the heart of the city. Following a brief meeting today with the Department of Public Utilities, the Elevated and the remonstrants asked for a continuance of the petition until February 14 in order that they may work out some arrangement that will be satisfactory to both.

ASK STATE TO PENSION 2 AGED INDIAN SQUAWS

Pensions of $150 a year for a couple of elderly Indian squaws today were recommended to the Ways and Means Committee of the Legislature by Representative Edward C. Hinckley of Barnstable. The ladies are Elizabeth Mills Coombs, seventy-six, and Susanna Attaquin Avant, seventy-five, both of Mashpee. Hinckley said the policy of the State had been to pension superannuated Indians. Mashpee, with but seventy voters, is too poor to do it, he said.

PACIFIC PACT PROTEST IS NON-PARTISAN

Plans for Faneuil Hall Meeting With Borah as Speaker Are Complete

A meeting of protest against the Four-Power Pacific pact will be held in Faneuil Hall on the evening of January 30, according to announcement made by Matthew Cummings.

Plans for the meeting were completed at a meeting of representative citizens of all creeds, races and political faiths held in Westminster Hotel. It was announced that the chief speaker at the meeting would be Senator William E. Borah, who is making a tour of the country attacking the agreement.

Explaining the purposes of the meeting Mr. Cummings said:

"The meeting is to be held under the auspices of no race or political party, but by a number of Boston citizens who consider that the will of the American people, as expressed in the election of President Harding by a plurality of seven million, is being ignored by the American delegates to the conference in Washington.

"This four-power pact, as it has been called, does just what Article X of the League of Nations agreement would have done had we gone into it. This country is forced to assume burdens no government has a right to impose upon its citizens.

"The American navy is emasculated, nearly a million tons of shipping flying the Stars and Stripes is to be scrapped, thousands of Americans are to be thrown out of work and England is to be left mistress of the seas for another ten years.

"That is bad enough, but there is worse in the pact. We are not allowed to fortify our own possessions in the Pacific. Hawaii, Guan and the Philippines are to be left at the mercy of the Japanese.

"And still worse we are to be made responsible for the safety of the British, French and Japanese possessions in the Pacific, including the mainland of Japan herself.

"With these things in view we Bostonians have felt that it was high time the people of the city were aroused to the danger lurking in this agreement not alone to ourselves and our children but also to the fundamental principles upon which this government is founded.

"That is why we have invited Borah to come and tell us what the proposed treaty means. We want the American people to bring such pressure to bear upon the government that the Senate will refuse to ratify that compact when the time comes."

EXPERT IS HEARD IN CHRISTIAN SCIENCE CASE

Gore Tells of His Clearing Up Publishing Accounts for Lamont Rowlands

Judge Crosby in Supreme Court today heard the testimony of Edward E. Gore of Chicago in connection with the petition of the trustees of the Christian Science Publishing Society that their accounts may be allowed following their resignations.

Mr. Gore is a member of the firm of Barrow, Wade and Guthrie of Chicago, accountants, and had charge of an examination of the accounts of the trustees of the publishing society, and the installation of a new system of accounting.

Gore said his firm was engaged to do the work by Lomant Rowlands, one of the trustees, who for a number of years had at various times employed the firm in interests conducted by him. It was in 1919 when he told Gore that he was not satisfied with the situation presented to him as existing in the accounts of the publishing society and indicating the state of the society and its profits.

Rowlands told him, the witness said, that legal proceedings had produced a situation he did not like, and that it was necessary to have an audit made by an impartial firm. He insisted the men sent to Boston to do the work should be selected because of experience and character.

As a result of the interview with Rowlands, Gore said, seven men were sent to Boston and he accompanied them. Gore then explained that the line pursued was the making of a system that would reflect the true condition each month, and the installation of a new system utilized thereafter in administering the affairs of the trust. Gore said that unquestionably the charges made were fair and reasonable for the service rendered.

Gore was questioned as to the system of Harvey S. Chase & Co. and in answer to Judge Crosby, Gore admitted that whatever method was adopted, all the income was accounted for in some form.

BAXTER SPENT OVER $10,000 IN ELECTION

It cost Charles S. Baxter about $2.50 a vote to run for Mayor of Boston, according to a statement filed today with City Clerk James Donovan by Oscar G. Westerberg, treasurer of the Baxter Campaign Committee. Baxter's expenses were over $10,000 of which $5,000 was collected from nine persons by the Committee. This left a deficit of some $2,000.

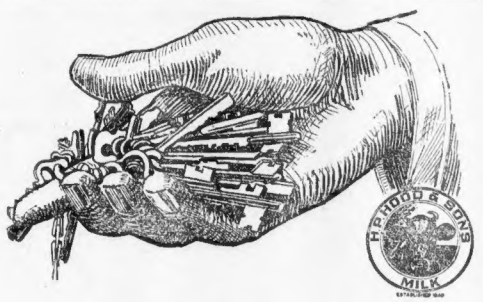

Representing Trustworthiness

BACK on the farms—Hood milk producers rise before daylight—take the key to the barn from its hook on the wall and go to milk the cows.

In the great city—at midnight—hundreds of Hood Route-Salesmen start from their homes on their daily labor of delivering Hood's Milk—many carrying a bunch of keys—some with as many as one hundred and fifty.

Through poorly lighted streets—back alleys and yards—dark halls and stairways—upstairs and down, from one to six flights—these men carry on in the service of H. P. Hood & Sons and the public—for the public *must* be served.

There *can* be no question of the absolute delivery of Hood's Milk, so in thousands of cases the Hood Route-Salesmen are given keys to the homes of the sleeping ones. Inside their doors—in the ice boxes—every morning—they know their daily supply of Hood's Milk will be found—clean, pure and safe.

Because the public has confidence in Hood's Milk and its organization, H. P. Hood & Sons has been an integral part of the daily life of the communities it has served for 75 years.

HOOD'S MILK

13½ Cents a Quart—Delivered

H. P. HOOD & SONS, Dairy Experts

C. F. Hovey Co.

Women's Underprice DRESSES Marked Down Before Stock-Taking

More than 100 Dresses Ready 9 A. M. Wednesday

Materials—
Serges,
Satins,
Velvets,
Jerseys,
Taffetas

Styles—
All seasonable and in excellent taste—
All received within a few months.

Sizes 34 to 44

$5.00
$9.75
$12.75

WOMEN'S UNDERPRICED DRESS SHOP
SECOND FLOOR

Wednesday!

50 Women's SKIRTS Marked Down

Were $10.50 to $15.00

WORSTED checks and plaids in beautiful colorings. Plaited in box, knife and side effects. Belt sizes 26 to 30.

$5.00

WOMEN'S SKIRTS, SECOND FLOOR

STOUT WOMAN

MONEY SAVING SALE

SELF-REDUCING 444

Nemo SELF-REDUCING CORSET $4.00

CIRCLET 1111

CIRCLET MORE THAN A BRASSIERE $1.00

Nemo Self-Reducing Corsets are so much appreciated by stout women who have worn them constantly for 25 years, that they need no further comment.

The newest model, No. 444, is in every respect equal to the best Self-Reducing Corset ever made, and is on sale in all good stores at a price way below the regular prices of Nemo Corsets.

The Circlet No. 1111, like all other Circlets, is Self-Adjusting and gives stout women the same service as the ones sold until now at much higher prices.

Good Stores Everywhere

Nemo Hygienic-Fashion Institute
New York.

RULES COAKLEY IS CO-CONSPIRATOR IN THE EMERY CASE

COURT SAYS TESTIMONY LINKS HIM WITH DETECTIVE

force the evidence is competent. The question may be put."

Principal witnesses in the Emery case today were Mrs Curtis W. Emery and Attorney Bosh, before referred to.

Mrs. Emery, the pretty young woman whose marriage to and divorce from Victor D. Papineau and subsequent marriage to Curtis W. Emery created a sensation in the Bay State a few years ago, created a mild sensation today when she took the stand for the Commonwealth.

In the Emery case Attorney-General Allen charges that Pelletier, Daniel J. Gallagher, Daniel H. Coakley, William J. Corcoran and Snow, or Patron, the detective, conspired to extort $10,000 from Mrs. Jennie B. Chase, mother of Mrs. Elizabeth Chase Emery, formerly Mrs. Papineau.

PAPINEAU'S CHARGES.

This threat, Allen alleges, was based on charges of Papineau that his wife lived with Emery before her divorce became absolute, and that the boy, Frederick Papineau, born after her marriage to Emery, is legally his, Papineau's, son.

Mrs. Emery was the first witness of the day. She was examined by Attorney Robert G. Dodge for the State.

Q.—When were you married to Mr. Papineau? A.—March 3, 1905. Q.—When was your first child born? A.—October 22, 1906.

Q.—When did you get your first knowledge of criminal proceedings were being brought against you and Emery in Middlesex County? A.—Emery told me in October, 1915.

Q.—Were you at home when Walsh and Gallagher called on your mother, Mrs. Chase? A.—Yes.

Q.—Were you in the room with them? A.—I was in the next room.

Q.—What was said? A.—There was a conversation between Walsh, Gallagher and my mother, in which Gallagher advised my mother to settle, as it was a bad mess, and many innocent people had gone to jail for slight matters, much slighter than that which they were talking about. I heard my mother say: "Better that we should go to jail innocent than guilty."

Q.—Was any sum of money mentioned? A.—No, but I can't remember the amount.

Q.—How did the conference end? A.—Emery got up and went into the other room and told them to leave the house.

Q.—Do you recall your mother being summoned before the Middlesex Grand Jury. A.—Yes.

WATCHED OUTSIDE HOTEL.

Q.—On how many days did she attend? A.—Five or six.

Q.—Was she in ill health? A.—Yes.

Q.—Did you remain outside of Young's Hotel on one occasion, in an automobile? A.—Yes.

Q.—How long did you wait? A.—About four hours.

Q.—What time did you leave? A.—After midnight.

Q.—Who did you see come out? A.—Gallagher, Robb and Emery.

Attorney Ralph H. Robb, the next witness, testified that he was connected with Emery in business enterprises and as an office associate from 1912 to 1917 and for a short time in 1918. He said that he was connected with Emery in the Bonded Law Associates, the C. D. E. Realty Company and the Emery-Wilkins Company.

Q.—Did you learn of any threatened criminal proceedings? A.—Yes. I was called by Corcoran, the former District Attorney for Middlesex, in October, 1915.

Q.—Anybody else give you notice of these proceedings? A.—Yes. Mr. Gallagher. He called me on the telephone fifteen or twenty minutes before Corcoran called. He said he wanted to see me. He came to the office.

Q.—What did Gallagher say to you? A.—He said that Corcoran, District Attorney of Middlesex, had a serious complaint in his office against Mr. and Mrs. Emery, and that he understood I was counsel for the Emerys. He told me that we ought to talk with Corcoran as soon as we could.

CALLED EMERY A MENACE.

Q.—Tell us what was said in the Gallagher conference? A.—Emery, Gallagher and I had a general talk as to the claims by Coakley that criminal proceedings would be. Gallagher said he was well acquainted with Corcoran. He said he would go up to see him with Emery.

Q.—What next? A.—Next afternoon we saw Corcoran at his office in Bernsters Hall.

Q.—What was said? A.—Corcoran did most of the talking. He inquired about various things concerning Mr. and Mrs. Emery in Boston. He told Emery he was a menace to the community and should be sent away.

Q.—Did he describe the offences? A.—No. My memory is that we came away without any clear understanding of what the charges were.

Q.—Did they relate to anything other than his alleged relations with his wife? A.—As I recall them, the charges related to what had happened at the Hotel Brunswick in Boston. Emery was at sea. He was confined about 10 days. He said no such thing had happened.

Q.—What was Corcoran's manner of speech? A.—He was very abusive.

Q.—What did you do after this conference? A.—We went to Gallagher's office. Gallagher seemed disturbed as a result of the Corcoran interview. He telephoned to Emery, who was in presence. He told me that Corcoran said that we should satisfy Papineau and Coakley and that the State would then be satisfied.

"SATISFY COAKLEY."

Q.—What happened then? A.—Gallagher went upstairs to see Coakley, whose office was in the same building. He wanted to see if he could satisfy Coakley.

Q.—What next happened? A.—That evening Gallagher, Emery and myself had dinner at Young's Hotel.

Q.—How long did you remain there? A.—Four or five hours.

Q.—What was said at that dinner? A.—Gallagher had a sheet of yellow paper, on which was a claim list of Mrs. Chase's property. As I recall it, the figures were larger than Mrs. Chase's property returned. I asked Gallagher what the specific offence was. He said it was their living in Maine before their second marriage in Portland.

Q.—What next? A.—I asked him if that was a serious offence, taking into account that they were married after. He said that their former marriage was open to suspicion. He said Papineau hadn't been notified as to the divorce nor the settlement of the alienation of affections matter. He said the releases in the latter suit showed that the charges against Mr. and Mrs. Emery were true. He added that there was enough truth in the general charges against them to hang a hat on, and that the truth could be woven with other things which could be used against them.

MENTIONED FELONY.

Q.—What did Gallagher say as to the claims by Coakley? A.—He said Coakley said there were civil and criminal cases and that the civil case constituted a conspiracy charge. He said Coakley told him that "they" would be satisfied if settlement were made for one-half of Mrs. Chase's estate, but that after they had sent them all to jail they could get the whole of it.

Q.—What did Gallagher say about the claim? A.—He said there was enough evidence against Mrs. Chase to involve her.

Q.—What did you say? A.—I asked Gallagher how they could expect to have cash paid to settle a criminal case. I told him that would be compounding a felony. He said if the civil case was settled the criminal cases would be dropped.

Q.—What did he say as to swindler? A.—He said Emery could get a substantial term.

Q.—How about Mrs. Emery? A.—He said she could be sentenced, too.

Q.—Did Gallagher advise against action? A.—Yes.

Q.—What advice did Gallagher give Emery? A.—I don't recollect. He said something about what would happen if he didn't settle.

Q.—Did you hear Emery when he retained Gallagher? A.—I understood he was retained the day Gallagher came to my office to tell me about the threatened criminal prosecution.

Q.—Was Gallagher discharged later? A.—Yes. When Major Walsh came into the case.

Q.—Did you attend the Sunday conference at Mrs. Emery's home? A.—Yes, Major Walsh and Gallagher came and talked with Mrs. Chase, Mr. and Mrs. Emery and I were in an adjoining room.

Q.—What was said? A.—My memory is not clear. The most I can say is it was an indefinite conference and I didn't leave any great impression on my mind.

Q.—Were you called before the Grand Juries in Middlesex and Suffolk counties? A.—Yes.

SAW WITNESSES.

Q.—Did you see other witnesses in Middlesex? A.—Yes. Mr. Emery's father, Mr. Emerson, Miss Peckham, the nurse at the birth of the Emery child, Mrs. Chase and Papineau in the Grand Jury room when he testified.

Q.—Did you employ the National Detective Agency? A.—I never heard

Fay King knows the modern girl inside and out. The clever humorist-cartoonist does not spare her feet in her brilliant column in the Boston Daily Advertiser every day

of that name, but we employed LeClair.

Q.—Did you and Emery communicate with LeClair? A.—Yes. Two or three times a week.

Q.—Did you yourself combine with LeClair and Emery to create any criminal charge against Papineau? A.—No.

Q.—When did you first hear that criminal proceedings were underway in Boston? A.—Assuming that the indictments were brought on February 13, a man came into my office on the first of February and introduced himself as a detective. He said he was employed by LeClair, our detective, and that he had been sent to Pelletier's office about various matters and something was on foot there.

Q.—Did you at any time receive a summons to the Grand Jury? A.—Yes. I was examined there by Pelletier.

Q.—And were you offered immunity? A.—Yes. But I would not take it.

Q.—Did you later advised that there was an indictment against you? A.—Yes. Taft wrote me.

Q.—When did you learn that the case was not pressed? A.—I was told some three, four or five months after it occurred.

Cross-examination by Senator Reed:

Q.—All Corcoran said, then, was that a serious complaint had been made? Against Emery, with whom you officed, and said that if you were counsel for him you had better come and see him (Corcoran)? A.—Yes.

Q.—You didn't think there was anything unusual in that, did you? A.—I thought it was strange that he did not notify Attorney Converse, who was Emery's counsel.

Q.—You had no difficulty in figuring that it had to do with this marriage, made under circumstances we need not refer to? A.—Yes.

WANTED TO EXPLAIN.

Q.—Do you remember Emery saying that this would be a terrible thing, that it would open up all the old matters and bring a great deal of distress to his wife? A.—I can't say I do.

Q.—You and he wanted to stop the indictment? A.—Yes.

Q.—You and Emery disclosed to Gallagher that Emery was married within a few months after the decree and that the child was born in seven and one-half months after the decree was made, and that if it was Emery's child, then they must have been living as man before the conclusion of the six months' period set by the decree? A.—Yes.

Q.—And you discussed with him where Emery and Mrs. Emery had been living during the prohibitive period? A.—I suppose so.

Q.—And Emery insisted he had done nothing wrong, and Gallagher asked such details as any counsel would from any client? A.—I suppose so.

Q.—Can you think of anything which Gallagher did or said which any lawyer would not have done in trying to get at the facts in the case? A.—No.

Q.—He was trying to pursuade Corcoran that here was nothing to the case, wasn't he? A.—Yes.

Q.—Was anything said about money? A.—No.

Q.—Did Emery get insulting and say rough things to Corcoran? A.—No.

Q.—Did Emery so conduct himself that Gallagher said to him after the conference that he was spoiling his chances to get Corcoran to drop the charges? A.—No.

WANTED CASE STOPPED.

Q.—Did Corcoran say anything to Emery about his taking a wife from her husband? A.—I can't remember.

Q.—Did Corcoran say anything about breaking up Papineau's home? A.—I don't remember.

Q.—Did Corcoran say that he had a good criminal case in Middlesex County? A.—I don't remember what he said.

Q.—Did Emery say, after a conference with Corcoran, that he wanted to know how the case could be settled, as he had a child and baby, and did not want the unpleasant notoriety? A.—No. That was why Gallagher called Corcoran as soon as we got back to his office—to do something to stop the case.

Q.—Then Gallagher did go to Corcoran with your knowledge, and with your consent and with Emery's consent. A.—He called Corcoran on the telephone, he did not go to him, and Corcoran told him that he would drop the case if Papineau and Coakley were satisfied.

Q.—Gallagher called Corcoran up to stop the case? A.—That was the effect of it.

Q.—You felt that the situation was full of trouble? A.—Yes.

AGREED WITH HIM.

Q.—Was there anything wrong about what Gallagher had done? A.—No. I say that the situation surrounding the divorce and marriage was dangerous.

Q.—You thought that was bound to be brought out in Middlesex? A.—I thought it was likely to come up.

Q.—You and Gallagher had experienced the same opinion? A.—In some degree.

Robb was taken for re-direct examination:

Q.—What led you to believe that the pending indictments were full of errors when you talked with Gallagher at Young's Hotel? A.—I learned from Gallagher that Papineau had been on the witness list in Norfolk and could have been notified of the second divorce proceedings. But I learned he had not been notified and was surprised when it was granted.

Q.—What did Gallagher say as to the seriousness of the Middlesex county charges, with which you did not agree? A.—Gallagher told Emery he could be sent to jail for a longer term than seemed reasonable to me. I think he said from five to ten years.

The next witness was Andrew LeClair, a detective employed by Emery, while he was in charge of the American National Detective Agency in the Old South Building.

Q.—What were you employed for? A.—To ascertain from Papineau as to the charge that he had not been served notice on the second divorce case and to learn what he was going to do, by cultivating his acquaintance.

Q.—Was there a man named Patron in your employ? A.—Yes.

KNOCKED HIM DOWN.

Q.—How long was Patron in your employ? A.—Until I knocked him down.

Q.—He was discharged as a result of his conduct in the case? A.—Yes.

Q.—On Thursday morning, he testified before the Grand Jury in Suffolk county.

Q.—Up to that time had you learned that he had business relations with Coakley? A.—I had reason to suspect it.

Q.—Will you read this paper through and see if it is a copy of the report you gave to Emery (Producing paper)? A.—Yes, it is.

Q.—After March, October 28, Patron went on reporting to you and did not tell you of his relations with Coakley? A.—Yes.

Q.—You continued to pay Patron up to the time of his discharge? A.—Yes.

Q.—Did you instruct him at any time to fabricate a case against Papineau? A.—No.

Q.—When did you first hear of any criminal proceedings against you in Suffolk? A.—When I appeared on a summons, January 7, 1918.

Q.—Did you have a talk with Pelletier on that occasion? A.—Yes. He said he had a hard time finding me and I asked what I was wanted for. He told me it was regarding Papineau and asked me if I knew him. I said I did. He asked me what I knew about the case. I told him I would not talk without advice of counsel. He said "I'll give you one hour to give your report, or I'll take your license away and put you out of business."

REFUSED TO TESTIFY.

I defied him to do what he had threatened and went over and sat on a bench in the Grand Jury waiting room. A few minutes later a colored boy came out and said the district attorney wanted to see me. I refused to go and Pelletier came out and said to his assistant, "Call this the next case." The sooner the better." I was then called into the Grand Jury room. Patron was in there. Pelletier asked me if I refused to discuss the case and I said I did.

Q.—You were summoned again? A.—Yes, some weeks later.

Q.—You again refused to testify? A.—Yes.

Q.—Who was in charge of presenting the case to the Grand Jury the second time? A.—Pelletier.

Q.—When did you learn of the not press? A.—I never did.

Q.—Did you long your license, as Pelletier had said? A.—No.

Cross-examination by Reed:

Q.—You said they would not renew your detective license because of the indictment? Yes.

Q.—Where did you get the license? A.—Through the police. It was held up by Superintendent Crowley.

LADY SOLICITORS.

Q.—How long have you known Patron? A.—Many years.

Q.—You sent him to Webster to investigate Papineau? A.—No. I went to Webster first to arrange with Duppre, the saloon keeper, to have Patron come to Boston.

Q.—In this business which you were going to embark Papineau in there was to be lady solicitors?

I don't know.

Q.—Why did you employ solicitors?

A.—To give it the appearance of a regular business.

Q.—Why didn't you put Papineau in the office and not bother with solicitors if all you wanted to do was to watch him? A.—We wanted him to earn his pay.

Q.—How much did you pay him? A.—Sixty dollars a week.

REED REPORT.

Senator Reed read from the detective's report to Emery in which were many abreviations which caused the Senator to say, "You fellows are so mysterious I can't understand you. I guess I better get you to interpret this." The Senator then had the witness identify excerpts from the report, showing that Papineau, according to Patron's daily report, had gone with Patron to the Oxford Inn at Webster with two girls. The report stated that they remained there from Sunday until Monday, and that Papineau had summoned the two girls from "the D. K. S. Club." The witness did not know what constituted the club.

Patron reported that Papineau boasted they did not have to register as he was an intimate friend of the proprietor. The report said that the girls lived in "C" and there was a word notation that "J" meant Jericho.

Senator Reed further extracts from the report in which it was alleged Papineau has been intimate with several women. He then asked LeClair if he would still say it was only for business to get Papineau mixed up with a lot of women. LeClair replied he had no thought of it.

Q.—Were you ever connected with the Morgan Detective Agency? A.—Yes, in 1918.

Q.Did you work for Morgan in connection with the Pelletier case? A.—Speaking as a businesslike matter, a severe penalty is imposed on a detective who gives his client's information.

Q.—That law did not affect you this morning when you testified about the Papineau case? A.—That was my affair.

DENIED BY PAPINEAU.

Chief Justice Rugg here asked the witness whether he came under a summons, and Le Clair replied that he had. The chief justice then asked him what statute he referred to, and the witness replied that it was one passed in 1918. Chief Justice Rugg then requested Senator Reed to suspend further cross-examination on this subject until the court could look up the statute.

Victor D. Papineau was recalled to the stand and verified quotations by Attorney Dodge that the report made by LeClair to Emery was not accurate. He testified on Sunday, November 28, he had gone to a road house and spent the night, as stated in the report.

John H. Farley, court stenographer, stated that he had looked through stenographic records of the cases reported to the grand jury in January and February, 1918, and had found that the only one presented by Pelletier was a proceeding resulting in the indictment of Robb, Emery and LeClair.

On cross examination he testified that only one or two of every twenty-five cases presented to the grand jury were taken down in shorthand, and he could not remember whether the district attorney or one of his assistants had presented the other cases.

In redirect testimony he said that most of the cases in January were presented by Assistant District Attorney Webber, but that it was a particular assistant to take the grand jury each month.

Lynam's bail was increased and since then he has been confined in the East Cambridge Jail in default of bail.

ACCUSED ENSIGN IS SAFELY IN PRISON

Joseph H. Lynam, former ensign in the U. S. navy, who is waiting trial in the Federal Court on the charge of embezzling about $22,000 of the government's funds from the U. S. S. Chester, of which he was paymaster, is at missing as was reported, but is now confined in the East Cambridge Jail in default of bail. His trial is expected to take place next Thursday. Lynam, who was out on bail of $1,500, appeared in the Federal Court at Tuesday for trial. The case was not heard, but was continued to the following Thursday.

Last Thursday, the day set for the trial, Lynam's counsel, Attorney Leo Eggers, and United States Attorney Robert O. Harris had a conference with Judge Morton of the Federal Court, and the case was continued to next Thursday. At the conference

WOMEN will be glad to know of a laxative that operates without griping or weakening. Thousands will tell you they get more satisfactory results from Dr. Caldwell's Syrup Pepsin than from pills and drastic cathartics. Syrup Pepsin is a mild, gentle cleanser and regulator. It costs only about a dose.

DR. CALDWELL'S
SYRUP PEPSIN
THE FAMILY LAXATIVE

Take Dr. Caldwell's Syrup Pepsin when constipated, bilious, headachy or out of sorts. You will find your general health and complexion so improved that less cosmetics will be needed. Thousands of women have proved this true.

HALF-OUNCE BOTTLE FREE

For enough experience to cost you no more, we do not require a laxative at this moment let me send you a Syrup Pepsin Trial Bottle Free. Syrup Pepsin FREE OF CHARGE as this you will have a handy reference. Simply send your name and address to Dr. W. B. Caldwell, 514 Washington St., Monticello, Ill. Write today.

Chas. H. Fletcher
Net Contents 15 Fluid Drachms
900 DROPS
CASTORIA
ALCOHOL—3 PER CENT.
A Vegetable Preparation for Assimilating the Food by Regulating the Stomachs and Bowels of
INFANTS CHILDREN
Thereby Promoting Digestion, Cheerfulness and Rest. Contains neither Opium, Morphine nor Mineral. NOT NARCOTIC
Recipe of Old Dr. SAMUEL PITCHER
A helpful Remedy for Constipation and Diarrhoea, and Feverishness and LOSS OF SLEEP resulting therefrom in Infancy
Fac-Simile Signature of
THE CENTAUR COMPANY.
NEW YORK.
At 6 months old
35 Doses - 40 CENTS
Exact Copy of Wrapper.

CASTORIA
For Infants and Children.
Mothers Know That Genuine Castoria Always Bears the Signature of
Chas. H. Fletcher
In Use For Over Thirty Years
CASTORIA
THE CENTAUR COMPANY, NEW YORK CITY.

COLDS
"Pape's Cold Compound" is Quickest Relief Known
Don't stay stuffed-up! Quit blowing and snuffling! A dose of "Pape's Cold Compound" taken every two hours until three doses are taken usually breaks up a cold and ends all grippe misery.
First dose opens clogged-up nostrils and air passages of head; stops nose running; relieves headache, dullness, feverishness, sneezing.
"Pape's Cold Compound" is the quickest, surest relief known and costs only a few cents at any drug store. It acts without assistance. Tastes nice. Contains no quinine. Insist upon Pape's.

CASCARETS 10¢
For Constipated Bowels—Bilious Liver
The nicest cathartic-laxative to physic your bowels when you have
Headache — Biliousness
Colds — Indigestion
Dizziness — Sour Stomach
is candy-like Cascarets. One or two at night will empty your bowels completely by morning and you will feel splendid. "They work while you sleep." Cascarets never gripe you up or gripe like Salts, Pills, Calomel, or Oil and they cost only ten cents a box. Children love Cascarets, too.

Mrs. Emery Tells of Midnight Meeting at Hotel
Mrs. Curtis W. Emery, former wife of Victor D. Papineau, testifying at the trial of District Attorney Joseph C. Pelletier today, told about a conference she saw at Young's Hotel.
Q.—Did you remain outside of Young's Hotel on one occasion, in an automobile? A.—Yes.
Q.—How long did you wait? A.—About four hours.
Q.—What time did you leave? A.—After midnight.
Q.—Who did you see come out? A.—Gallagher, Robb and Emery.

Serve the beverage that is served round the world
LIPTON'S TEA
There is quality in every leaf
Largest Sale in the World

How Mastin's Yeast Vitamon Tablets Put On Firm Flesh
Increase Your Energy, Banish Skin Eruptions and Beautify the Complexion—Easy and Economical to Take—Results Quick.

The Ugly Blackhead Unhealthy Skin
The Beautiful Clear Vitamon Skin
Of What Use Are Beautiful Features if You Have an Ugly Skin, Flabby Flesh, Hollow Cheeks, or a Scrawny Neck? MASTIN'S VITAMON TABLETS Are Guaranteed to Give You New Health, Beauty and a Well-Rounded Face and Figure Whether You Are Young or Old, or Money back. Try Them Yourself and See.
Thin or run-down folks will find this simple test worth trying: First weigh yourself and measure yourself. Next take Mastin's VITAMON—two tablets with every meal. Then weigh and measure yourself again each month and continue taking VITAMON regularly until you are satisfied with your gain in weight and energy. Mastin's VITAMON tablets contain highly concentrated yeast-vitamones as well as the two other still more important vitamines Fat-soluble A and Water soluble C) all of which Science says you must have to be strong, well and fully developed. They are now being used by thousands who appreciate their economy and quick results. By increasing the nourishing power of what you eat, Mastin's VITAMON supplies just what your body needs to build up the shrunken tissues, strengthen internal organs, clear the skin and renew shattered nerve force without upsetting the stomach or causing gas. Pimples, boils and skin eruptions seem to vanish as if by magic and the complexion becomes radiantly clear and beautiful. But it is not only a question of how much better you look and feel, or what your friends say and think—the scales and tape measure will tell their own story. A two weeks' test will surprise you.

YOUR WEIGHT INDICATES YOUR HEALTH. ARE YOU GAINING OR LOSING?
If you want that firm-flesh "Pep" and healthy glow of youthful beauty, eat whatever you like, but be sure to take two yeast VITAMON Tablets with every meal to supply the precious vitamines your foods lack. Then watch the truly amazing results.
IMPORTANT: While the amazing health-building value of Mastin's VITAMON tablets have been clearly and positively demonstrated in cases of lack of energy, nervous troubles, anaemia, indigestion, constipation, skin eruptions, poor complexion and a generally weakened physical and mental condition, they should not be used by anyone who OBJECTS to having their weight increased to normal. Be sure to remember the name Mastin's VI-TA-MON—the original and genuine yeast-vitamine tablet—there is nothing else like it, so do not accept imitations or substitutes. You can get Mastin's VITAMON Tablets at all good druggists, such as Houghton & Dutton, Keeler's, Walker-Gordon, Macy's 2 Stores, Armstrong's 4 Stores, Liggett's, The Shepard Drug Stores.
MASTIN'S VITAMON
THE ORIGINAL AND GENUINE TABLETS
YEAST VITAMINE TABLET
READ OUR GUARANTEE—If you are not entirely satisfied with the results in your own case your money will be promptly refunded.
If it isn't MASTINS it isn't VITAMON
The Worlds Standard Used by Millions

WEDNESDAY SPECIALS
BUTTER
MOHICAN MEADOWBROOK CREAMERY, Cut From Tub
OUR BEST 36c lb.
SWIFT'S PRIDE SOAP, 3 Bars 10c
PORK LOIN ROAST 1-2 or Whole Strip, 4 to 6 lb. 18c lb.
CHOPS, centre cuts, lb 27c
SUGAR CORN, Solid Packed, can 10c
STEAKS PRIME FULL CORN FED RUMP, TOP ROUND OR PORTER HOUSE ..... lb. 38c
LEAN, FRESH CHOPPED STEAK, lb 10c
CORNED BEEF MIDDLE RIBS OR STICKERS ..... 12c lb
Thick Ends, lb 18c
BONED SIRLOIN ROAST 33c
FISH HALIBUT, Belts-Anna Brand 40c
Steak Cod, 2 lbs 25c
Fillet Sole, Flounder Style ..... 22c 25c lb.
NEW MIXED NUTS, lb 15c
CHICKEN FRESH KILLED ROASTING 5-lb. Average 35c lb
BANANAS, Best Yellow, doz 25c
NEW EGGS
FAMOUS MEADOWBROOK BRAND
Shipments Arriving Daily
EVERY EGG GUARANTEED 45c doz
ROXBURY 2152 Washington
WALTHAM 211 Moody St.
THE MOHICAN MARKETS
BOSTON 96 Washington
SO. BOSTON 423 West Broadway

WOMAN, ARRESTED FALSELY, WANTS $25,000 FOR 15 HOURS IN JAIL

GERMANY DOESN'T BELIEVE HENRY FORD! At least, concerning the value of history! This wonderful building is the first library in the world to be devoted exclusively to the records of the World War—just opened at Castle Rozenstein, Struttgart, Germany. Records of allies are included with those of Germany. (Gilliams)

THESE LADIES, ALTHOUGH THEIR TOES ARE TURNED UP, ARE FAR FROM BEING DEAD! You have just happened in as the Miami Beach cuties were taking their morning calisthenics under the direction of Dr. C. A Vail. An evening of fox trotting means that tired feeling—hence the snappy exercise to lose it. (Intern'al)

THE PRINCE SAW THE SAW TOO! This native sword dancer greatly amused the Prince of Wales on his trip to India by walking on the sharpened teeth of several large saws. Here is the fakir doing a Paviowa

MISS CATHERINE A. WELCH, Proctor, Vt., is awarded $5 as a winner in the Pretty Motorist Test. The best of the photographs submitted, and now on hand, will be published. Preparations are being made for a new contest. Watch for it!

WHAT Is Your Favorite Cloth? The fashion experts announce that Canton crepe will be THE fashionable material this Spring for afternoon and street gowns. Here is a two-toned effect in that material. (Underwood)

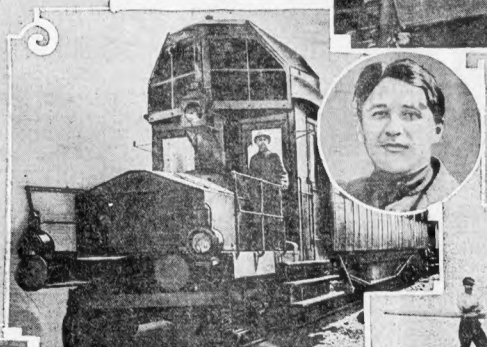

THE GREAT SECRET! The Russian Soviet government is carefully concealing the construction of this new electric train, invented by I. I. Makhonin (shown in the circle). Motive power is supplied by electric motors of 3,000 h. p. Will run 500 miles without recharged motors. (International)

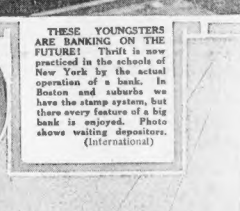

THESE YOUNGSTERS ARE BANKING ON THE FUTURE! Thrift is now practiced in the schools of New York by the actual operation of a bank. In Boston and suburbs we have the stamp system, but there avery feature of a big bank is enjoyed. Photo shows waiting depositors. (International)

MRS. ANNA M. WRIGHT, of San Francisco, who says fifteen hours in jail is worth $25,000. She is suing a San Jose clothier, who had her jailed on a worthless check charge. She was not the wanted woman, it seems. (International)

MRS. WILLIAM B. GLASIER, who, in the will of her husband, a London barrister, was lauded as the world's most perfect wife. Most of the will is taken up with praise of his wife. They never quarrelled. Some folks like monotony! (International)

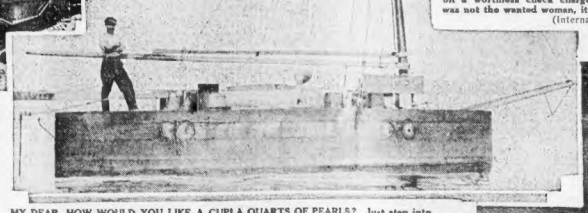

MY DEAR, HOW WOULD YOU LIKE A CUPLA QUARTS OF PEARLS? Just step into this new wooden submarine and we'll step out through a trap door in the bottom and pick 'em up! William Roland of Los Angeles, the inventor, intends to use this sailing sub for pearl fishing in the South Seas. It is 23 ft. long. After submerging the pilot can step right out on the bottom of the sea. (Underwood)

WHAT WRONG NUMBERS HAVE YOU GOT, CENTRAL? The telephone exchange of Tokio, Japan, have just held a series of competitions to correct faults in operating. Here is a typical scene in Tokio exchange. It isn't very much different than any in Boston, is it? The sign in the foreground reads. "Speak Pleasantly." (International)

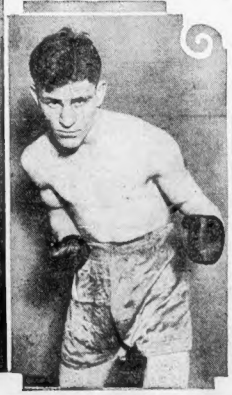

HE'S ALWAYS SHADING HIS OPPONENTS! Dave Shade, originally from California, who has been cleaning up in Australia, is out to clean up Jack Britton in their coming match. He is one of the three Shade brothers, all boxers. (International)

YOU CAN'T KEEP A GOOD MAN DOWN! An inspiration to the wounded World War veterans of Walter Reed Hospital, Washington, D. C., was this armless wonder—George H. Sutton of Chicago. Here he is engaged in a remarkable game of billiards, his opponent being Koyi Yamada, Jap star. (Wide World)

WHO WANTS A LITTLE BOTTLE BABY? This dear little deer's mamma wasn't very good to him so the Zoo keeper had to feed him from a bottle. It belongs to the white tail family and had to be coaxed very hard to become a "bottle baby." The little fellow is only a few weeks old. He doesn't look like the graceful creature one naturally associates with the name of deer. But with lots of milk he soon will be a reg'lar fella. (Keystone)

See the News of the World at All Leading Theatres Showing International News—Released by Universal Film Exchange

R.H.White Co.

Mail Orders Filled—Boston 8—Telephone Orders Filled—Beach 3100

Wednesday and Thursday

Misses' Fur Collar Polo Coats $21.85

Silk lined throughout.

Nutria or raccoon collars.

The dark fur contrasts effectively with the tans and browns. Inverted pleat backs.

Second Floor

Wednesday and Thursday

Junior Girls' Two-Piece Jersey Sport Dresses $8.45

Blouse shirred at the low waistline on each side.

White collar and cuffs.

Pleated skirt attached to underskirt.

Henna, navy, copenhagen blue, purple.

Sizes 12, 14 and 16 yrs.

Second Floor

Wednesday and Thursday

Silk Petticoats $2.45

All taffeta.

Jersey top with peau de cygne flounce or taffeta flounce

Pin-tucks and narrow ruffles.

Corduroy Breakfast Coats $3.00

Wide wale corduroy, Copenhagen blue or wisteria. Pockets and tie cord.

Second Floor

Wednesday and Thursday

Flannelette Night Gowns, 85c

Colored styles, double yokes front and back, V neck. Finished with hemstitching.

Flannelette Bloomers 45c

Cut full, finished with hemstitched frill. Pink or blue stripes.

Second Floor

Wednesday and Thursday

Checked Percale House Dresses $1.69

Sizes 36 to 46

Vestee front, trim white pique collar and cuffs, sash that ties in the back. Orchid, blue, green or red checks.

Another "Billie Burke" style, with chambray collar and cuffs.

Second Floor

Wednesday and Thursday

Silk or Straw and Silk Hats $4.38

Tailored or "dressy" hats in the favored new Spring colorings. Flower and fruit trimmings.

Second Floor, North

Wednesday and Thursday

Boys' All Wool Two-Trouser Norfolk Suits $10.59

Gray, brown, herringbone, black and white and brown mixtures. Dark mixtures.

Sizes 7 to 18 years Certified all wool by cut consulting chemists

Boys' All Wool Heavy Mackinaws $7.89

Sizes 7 to 13. Heavy, warm materials

Boys' Own Store, Second Floor

Wednesday and Thursday

Hand-Decorated Candles

1 Pair in Box 75c

Hand-dipped as well. Several attractive designs and colors to fit into the decorative scheme of one's living room, chamber or hall

Make an attractive little gift or bridge prize

Fourth Floor

Wednesday and Thursday

Cream Color Madras Curtains $1.69 pair

In attractive floral designs. 2¼ yards long, 36 inches wide.

Mail orders filled.

Third Floor, North

Wednesday and Thursday

36 in. Black Chiffon Dress Taffeta, $1.30

54 in. Navy Blue and Black All Wool Tricotine, $2.45

Sponged and shrunk.

54 in. Imported Black Satin Venetian 69c a Yd.

Lustrous, permanent finish.

36 in. High Count Dress Percales, 17c a Yd.

In short lengths.

Street Floor, Centre

HUNDREDS URGE JAIL FOR 'DOPE' PEDLARS

Letters to Boston American Say Wragg Measure Will Curb Drug Traffic

"Jail sentences for 'dope' peddlers will help rid Massachusetts of the drug evil," declared hundreds of persons in letters to Wragg of Newton, in commending his bill to provide such punishment for violators of the narcotic laws.

The Boston American has received letters from [illegible] New Hampshire, asking the Wragg bill. A direct method of [illegible] drug peril, which is growing, perhaps and bounds all over the country.

They write that while Massachusetts [illegible] peddlers out by confronting them with jail sentences of at least [illegible] confronting of the other New England States in enacting [illegible] would make the peddler [illegible] the Bay State more attractive.

WOULD HALT PEDDLERS.

It is [illegible] of Massachusetts [illegible] would [illegible] [illegible] [illegible]

A CLEAR CONSCIENCE WILL SOMETIMES MAKE SHOULDER-BRACES UNNECESSARY

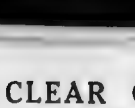

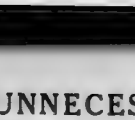

BOSTON AMERICAN SPORTS

JUDGES DEPRIVE DUNDEE OF VICTORY BY GIVING A RANK DECISION

By JACK CONWAY

Johnny Dundee was deprived of victory in his ten-round bout with Charley White at the Faneuil A. C.'s show at Mechanics Building by a [illegible] given in our fair city. James Fitzpatrick, a [illegible] Street Leader, and Herman Nikker on, a baseball expert, were the [illegible] who voted in favor of White. They must have done some extraordinary reasoning to arrive at their weird verdict.

[illegible] ney, who has [illegible] with the box [illegible] Dundee. He declared after the bouts that he was [illegible] a unanimous decision for Dundee. He declared after the bouts that he was [illegible] a unanimous decision for Dundee. He declared after the bouts that he was [illegible] a unanimous decision for

THE BEST OF FRIENDS MAKE THE WORST OF ENEMIES WHEN THEY FALL OUT

BOSTON AMERICAN SPORTS

Indoor Sports — *By TAD* — *Judge Rummy*

The Above Cartoon is Animated Form Produced by International Films Service and Distributed by Goldwyn

OUT OF TOWN FANS NOT BOOSTING RED SOX

Out of town fans continue to show as much interest in the fate of the Red Sox as the native Bostonians, and the boys who used to make the weekly vacation trips to Fenway Park aren't in a very happy frame of mind, judging by their letters.

Among the letters received last week was a letter from a Mr. Frazee, who traded one week's vacation to see the games and who wanted to know if he could get a ticket.

Some of the letters follow:

[illegible] Sporting Editor:

[illegible] A. W. HARRINGTON

58 Hemingway street, Boston.

Sporting Editor:

[illegible] Yours truly,

[illegible]

Sporting Editor:

[illegible] Yours truly,

[illegible]

How Can Red Sox Be Saved for Boston?

Boston fans have their own ideas about the Red Sox. Some think Owner Frazee has completely wrecked the team. Others believe there is still hope of rebuilding a ball club from the ruins.

The American League situation is a big thing in sports here just now. A consensus of fan opinion would do more to iron out the troubles than anything else. Harsh, but restrained criticism hasn't helped much. A real show down of sentiment might.

Write your ideas on the matter in to the sporting editor. If you think the recent trades helped any, so, if you think otherwise, say so. Address letters to Sporting Editor, Boston American. No. 8 Summer street. All letters will be published.

TECH EXPECTS TO DEFEAT HARVARD

Basketball Teams Will Play in First of Two Games at Hemenway Gym

[illegible]

NEWBURYPORT AGAINST FITTONS ON THURSDAY

[illegible] strong Newburyport A. A. [illegible]

ST. JOHN'S PREP WINS FROM THE ESSEX AGGIES

Danvers, Jan. 17.—St. John's Prep and Essex Agricultural [illegible] for the [illegible] periods on the [illegible] Whitcomb [illegible]

[illegible] Fitts [illegible] Fitts [illegible] Fitts [

Largest Evening Circulation in New England

Magazine Page

This Day in Our History—January 17, 1922

THIS is the anniversary of the birth, in 1706, of Benjamin Franklin, one of the greatest of Americans. To his efforts was due the help of France in the Revolution. He was a matchless diplomat and also a scientist of repute

The King of Stars on His Throne

ABOUT 10:30 in the evening Sirius, the "Dog Star," is on the meridian at an elevation above the southern horizon varying between 30 and 35 degrees for our middle latitudes. Sirius is a large sun, but by no means one of the largest.

Fanny Hurst's Dramatic Story

"BACK PAY"

The Story of a Girl's Soul Redeemed Through Love

A Serial of a Country Girl Who Seeks Happiness in the Maelstrom of the Metropolis

SYNOPSIS

"BACK PAY" is the story of ... Jerry ... and ... who ... and ... who lived ... every ...

Hester ... a small town where ... people ... when she ... called to ... at ... Mrs. Shi... mons ... her with ... Jerry ... Hester ... who ... Finley ... Jerry ... with ... life of ... that ... promise to marry him and settle down for life and become like her table companions at the boarding house.

Hester's nerves are tried to the breaking point, and she finally decides that she must give up this deadening life which she has endured for eight years and try to get along in New York city. She parts with Jerry, and [illegible]

("Back Pay") has been created into an unusual photoplay by Compositon Productions; direction of Frank Borzage; scenario by Frances Marion; it will be released as a Paramount picture.)

Screen Version Novelized

By Jane McLean

IT was a beautiful place, and by the time the ... drawing ... the man and the girl reached the outskirts the games were already in full swing.

The children were shouting and singing, a sack race was in progress [illegible] of elders looking [illegible] ...

Jerry, hoping with all his heart Hester ...

"I've ... the wood a ways; we can join them later."

They ... their way over the ... as ... to a clearing ... ancient tree had ... comfortable ... old admirer."

"I was ... while since ... I have ... on a sub...

"I was wondering where you'd been of late," said Hester, sitting on a tree trunk and swinging her hat.

"You see, Hester, I've been working mighty hard—you know why, don't you?

"Because you want to get on, I suppose."

The Old, Old Story

"... ck has been ... Not so much that as because I want to win you—I'm making $150 a month now, Hester."

"That isn't much these days," said the unsympathetic Hester.

"Maybe not in New York, but here it is—why, many a man has a nice little home on that—and I've been saving up. You know who, too, Hester?" He came to stand beside her.

"... dear, good boy, Jerry, but you mustn't think—well—I don't like to say it."

"Hester, I've always wanted to marry you. I've always loved you ever since we went to school together. I've never even thought of another girl. You know that, don't you?"

The same old faces every night, the same old parlor tricks and parlor games palled on Hester, who longed to go to the city.—From "Back Pay," by Fannie Hurst. The story of Hester Bevins, a girl with a "pink crepe de chene soul," who said, when cautioned that "the wages of sin is death": "If sin has any wages, I have a lot of back pay coming to me." She goes to New York to get her back pay for the life she thinks she has missed while living in the village school. Read how she collects.

Hester nodded. "I'm sorry, Jerry—"

"Say you're glad—I'm glad—and you'll see it in time, just as I do."

"Oh, no!" She was vehement now. "Those calicoes and ginghams—I hate them, I loathe them, I hate the talk of those people! I can't abide the people themselves—they make me sick! The town makes me sick—it's slow and dull and stupid, and I've got to get away. I've been thinking that for some time, and this afternoon I decided. I'm going to New York, Jerry and have a try at things there. I've got a crepe de chine soul, Jerry. It's only fair to you to tell the truth—"

Out of breath she ceased her ... and ... Jerry ... "I'm awful sorry, Hester, but you'll see it some time. And I'll wait for you; I'll never think of any one else, and when you get ready you come back to me, and I'll be waiting for you."

"Oh, Jerry, Jerry!" the cry broke from her, and he drew her to him and kissed her.

The momentary gust of feeling gone, her thoughts reverted to her new determination. "I'm going to make good there," she said, and her eyes were shining. "That's the place for anybody with ambition, and I'm going, Jerry. I'm going next week, just as soon as I can get away."

There was something of pity in her heart at the hurt look in Jerry's eyes. Impulsively she laid a hand on his arm. "I wish it could be different, Jerry, dear. There's no one else, only it's this longing to get away to the big things in life."

Jerry's Promise

Jerry nodded. "I understand, but I'll be waiting for you. I'm going to stay right here to say welcome home if you find it isn't all so fine as you think it'll be."

Red lights were streaking the western sky; Jerry laid a tender hand on the girl's arm: "I wish you'd sing for me," he said, wistfully, "that song I like so much."

Hester's soft voice added to the glory of the parting day as she sang:

In the great big ocean darling
When the tides are [illegible]
And the dusk shadows falling
Softly come and softly go

"Oh, Hester," he broke in, "if you only knew how I love you"—

Unheeding, she went on:

When the winds are sobbing faintly
With a gentle unknown woe,
Will you think of me and love me
As you did once long ago?

"That all, Jerry, some day I'll finish it for you."

He took her arm to help her off the trunk, and they wandered toward the amphitheatre as the dusk was beginning to call a halt to the games.

They lingered in the gathering darkness while the merrymakers packed up their baskets and the parents gathered up their little ones. In couples the older girls and boys wandered past the twilight; if ever it was a time for soft words sweetly spoken it was then.

In Jerry's heart the world around him sang a refrain the like of which he felt in his own being, but Hester only stared through the twilight, down the track toward the station, where there was a whistle, the grinding of brakes, the clang of a bell.

"It's the seven-ten for New York," said Hester.

To Be Continued Tomorrow

Read This Story Here Day by Day, Then Watch for It in Motion Pictures in Theatres

WHEN A GIRL MARRIES

ROMANCE OF NEWLY WEDDED LIFE

By Ann Lisle

Copyright, 1921, King Features Syndicate, Inc.

"[illegible] ... I believed that I ... was ... [illegible] ... Virginia had ... to speak to Phoebe or me. I didn't want to believe she'd do such a thing. I couldn't believe it. Why, dear, she trusted me. The [illegible] or Express ... of ... Some ... evidently ... Well, I know where she's gone.

"Now, ... I ... get ... for ... Phoebe ... up with ... pleepo ... Jeanie and be happy. Happy all the day. You ... heart and Mrs. Neil ... the dearest ... I ... day's ... If you ... how pleased I am.

"It's Adorable."

I put it this way, so in case Phoebe didn't wish to speak to me even now, she could get out of it by some convenience to the extravagance of talking for long at the rate of a cent a second. With all the side lights I am getting on the fortune of [illegible] ... ment, I couldn't be ... the ... the power ... first moment of [illegible] ... be myself. Now ... would ... be ... If ... of course ... to ... sorry ... for ... I ... may go on record ... that I for once ... Even "from a fact," as it were.

So I was ... and ... when ... Phoebe ... greeting ... All ... Phoebe ... myself. I ... be ... sweet ... eighteen years ... happiness ... "Phoebe ... name and ... complete ... life in ...

"Phoebe, darling! Little sister." I replied, and the tears in my eyes were ... [illegible] ... that you're going to be happy. I want you to know how glad I am that Neal has had the courage to ... her. Hyland at last."

"Oh, Babbie ... you ... darling," ... came back. "But ... didn't take me—I took him, possibly, for [illegible] ... I snapped a tiny trussle ... this morning and then I yet ... [illegible] ... and begged ... pleading that Neal couldn't stay ... another minute, though he tried ... to hard enough. After a while ... of pleading he gave in and married ... me. Isn't that shameless of me?"

"It's adorable, you sweet little baby, you," I replied.

... ... wonderfulest husband in the world. ... now ... though I ... to save ... my old sister. Good-by, sister. Good-by, you darling."

There was a break in Phoebe's voice. And to match it there came ... in ... my heart. I thought of my own honeymoon—of my Jim, in some strange faraway place. I thought of all the bitter and all the sweet life can bring, and I swiftly vowed to save Phoebe from whatever heartache another woman ...

Thoughts of the Past

... which I'd been talking to Neal and Phoebe.

"The blessed kiddies!" I cried aloud. "If any romance in this dif... I world of our can hope for ... Father ... [illegible] ... and I ... Jim with ... I ... to ... my ... Here ... I ... Jim ... I ... I ... I

THE THIMBLE THEATRE

Registered U. S. Patent Office.

Now Showing—"The Handy Bird."
To-morrow—"The Harm Done."

THEN THE FUN BEGAN

Registered U. S. Patent Office.

THE GENERAL

Registered U. S. Patent Office.

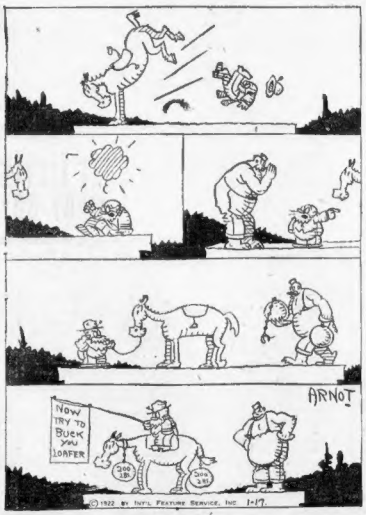

Kabibble Kabaret

Copyright, 1922, International Feature Service Inc.—Registered U. S. Patent Office.
BY HERSHFIELD

DEAR MR. KABIBBLE—
I WANT YOUR ADVICE BEFORE IT'S TOO LATE — SHOULD A POOR MAN LIKE ME GET MARRIED NEXT WEEK?

NO — OR THE WEEK AFTER!

BRINGING UP FATHER

Registered U. S. Patent Office.

DAILY IN THE BOSTON AMERICAN AND IN COLORS S/N THE BOSTON SUNDAY ADVERTISER

By Geo. McManus

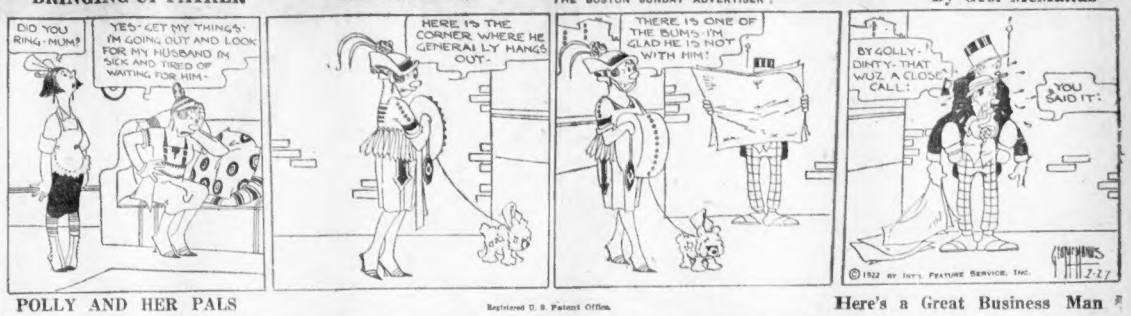
DID YOU RING, MUM?
YES- GET MY THINGS- I'M GOING OUT AND LOOK FOR MY HUSBAND IN SICK AND TIRED OF WAITING FOR HIM-
HERE IS THE CORNER WHERE HE GENERALLY HANGS OUT-
THERE IS ONE OF THE BUMS- I'M GLAD HE IS NOT WITH HIM!
BY GOLLY- DINTY- THAT WUZ A CLOSE CALL!
YOU SAID IT!
© 1922 BY INT'L FEATURE SERVICE, INC.

POLLY AND HER PALS

Registered U. S. Patent Office.

Here's a Great Business Man

I'LL ADMIT HE'S PEERLESS BUT HE'S GOT AN IDEA WORTH MILLIONS!
YEAH? SHOOT SON!
A'HEM!
I SHALL SHOW THE TOBACCO TRUST HOW THEY CAN SAVE TONS OF TOBACCO SIR!
HOW COME?
BY MAKING THEIR CIGARETTES ONE HALF INCH SHORTER!
YEAH?
YEAH! HAVING NOTICED THAT THE LAST HALF INCH IS ALWAYS THROWN AWAY, I PURPOSE TO ELIMINATE IT!
BAM!
Copyright 1922 by Newspaper Feature Service, Inc. Great Britain rights reserved

JERRY ON THE JOB

Registered U. S. Patent Office.

Jerry Is a Sympathetic Little Fellow

MIGOSH = THAT KIDS GETTING WORSE AND WORSE = HE'LL NEVER AMOUNT TO A DARNED THING.
NO PARKING
I'LL HAVE TO GIVE THE LITTLE TRAMP A BIT OF A TALKING TO = I'VE GOT TO DO SOMETHING
HEY JERRY!
I THOUGHT I HEARD YOU CALLIN' ME, MR. GINNEY = 'ZAT RIGHT?
YES- LISTEN = 20 YEARS AGO I WAS A POOR BOY = WORKING LIKE A DOG = AND = AND TODAY = WELL - JUST LOOK AT ME.
OH MR. GINNEY- YOU MUSTN'T.
=YOU MUSTN'T POSE AS A HORRIBLE EXAMPLE!
© 1922 BY INT'L FEATURE SERVICE, INC.

ABIE THE AGENT

Registered U. S. Patent Office.

That's Something Separate

I'LL GO BY A DOCTOR AND EXPLAIN HIM GOOD ABOUT MY CONDITION.
WHAT SEEMS TO AIL YOU?
THERE AIN'T NO SEEMS ABOUT IT — IT DOES. THIS SHOULDER IS EPPEGS BROKEN OR SOMETHING
YES
AND HERE, THE SIDE, IS POSITIVELY NOT ALL RIGHT— THIS SIDE IS LIKE BURNING FIRE!
I SEE!
THE KNEE DON'T BEND GOOD — IT JUMPS IN THE CENTER LIKE A TREFF HAMMER THE NAIL IS CROONED
ANYTHING ELSE?
YES — I MYSELF, PERSONALLY, AIN'T FEELING SO WELL!

KRAZY KAT

Registered U. S. Patent Office.

Ah! Yes—Such a Beautiful Butte

AH, THE DESERT. KRAZY — THE DESERT.
AH- TO BE SURE - IGNATZ - TO BE SURE.
IT INSPIRES ME.
ME TOO
IT THRILLS ME.
IT IS WERRA WERRA THRILLISH 'IGNATZ'
LOOK AT YON HILL -
SURE, LOOK AT IT.
IS IT NOT A BUTTE?
BEAUTY, IGNATZ. BEAUTY.
SEANG EGGRAVATES ME SO —
© 1922 BY INT'L FEATURE SERVICE, INC.

US BOYS

Registered U. S. Patent Office.

There Is No Doubt About This

SAY, WHAT FOR DID YOU TELL SHRIMP THAT I SAID YOU SAID, HE SAID THAT I SAID THAT YOU SAID —
WHY I DID NOT!
NOW I CAUGHT YOU IN A FIB. YOU DIDN'T LET ME FINISH, AND IF YOU DIDN'T SAY THAT, YOU WOULDN'T KNOW WHAT I WAS TALKIN' ABOUT!
YOU DON'T KNOW WHAT YOU'RE TALKING ABOUT!
I DO TOO! I DO TOO! YOU DO TOO I DO, I DO, I DO, I DO, I DO, YOU DO I DO!
YOU DO NOT, YOU DO NOT, YOU DO NOT, YOU DONT, YOU DONT, YOU DONT, YOU DONT!
I GIVE UP! - NO USA ME 'ARGIFYIN WITH YOU - NO USE!
OH SHUT UP, YOU DIDN'T ARGUE WITH ME AT ALL, YOU ONLY TRIED!
TOM McNAMARA

FINANCE AND BUSINESS

By B. C. FORBES.

Somebody ought to go to jail. Such action might stop Stock Exchange failures of the recent type, namely, the Chandler illegitimacy collapse and the failure of E. W. Wagner & Company to-day in bankruptcy.

* * *

No guilty party responsible for the Chandler debacle of the public has yet gone to prison. If current reports have foundation, there were Wagner practices warranting drastic action by the authorities.

* * *

In neither case has the New York Stock Exchange Governors taken any action calculated to convince the public that everything possible is being done to bring the wrongdoers to justice. The members of the Stock Exchange are themselves assessed in order to bring through failures, because the bankrupt members' Stock Exchange seat can be sold for anywhere from $50,000 and the money applied to squaring members' own accounts.

* * *

The unpleasant, the ominous impression Stock Exchange failures and the action—or inaction—of the Stock Exchange authorities are making upon the minds of the public is revealed in the following letter received yesterday from a writer in a small town in Wisconsin:

"I have been a booster for you, and I looked forward with expectation to your having something like a card to the failure of E. W. Wagner & Company.

"I was carrying $10,000 worth of bonds with them that cost me $5,800. I had them half paid for, and now, from what I hear, I stand a very fair of getting back only about fifty cents on the dollar.

"What makes me so mad is that there has hardly been a word said in the press about this failure, and, believe me, if it had been something like this, it would probably stop stock exchange firms from speculating with money and stocks entrusted to their care.

"I am beginning to think—and there are others, too, of the same mind—that it would be far better to trade with some of the members of other exchanges. I would be glad to have you say what information you can do to make it safe for a person buying bonds or stocks from Stock Exchange houses. Of course, I am only a small investor, but I am the one that is hardest hit when anything like this happens."

* * *

Whenever I travel I get all sorts and conditions of people to talk about Wall Street, High Finance, the Stock Exchange, Big Business, and kindred subjects. I have discovered that a great many people have but the sentiment expressed in this sentence, quoted above:

"It seems high time that the New York Stock Exchange made some effort to protect people from losing when doing business with a firm that is a member of their exchange."

Now, the favorite remark of the incompetent, the indifferent, the lazy, is "It can't be done." But can't-be-doners always come to grief sooner or later. The can-be-doners win out in the end.

* * *

Unhappily, the Stock Exchange was run far too long by can't-be-doners. Happily, it has now been taken in hand by can-be-doners. Here are a thought and a suggestion for them:

In days when relatively few people had direct dealings with Wall Street, it was not so vitally important for the Stock Exchange to take action to safeguard the customers of its members. Today, however, with interest in the nation-wide distribution of war bonds, a tremendous number of persons have been buying Liberty bonds and bonds. Whereas the large or professional operator used to be the principal figure in Wall Street; the principal figure to-day is the investor of small or moderate means.

Is everything being done that ought be done to protect him from such catastrophies as the Chandler and the Wagner disgraceful episodes?

I think not.

* * *

The Federal government periodically examines National banks and State governments regularly examine State banks, trust companies and other doing financial business with the public. Since the Stock Exchange is an unincorporated body the Federal authorities leave it pretty much alone.

But why should not the Stock Exchange governors regularly and systematically and rigidly examine the affairs of every one of their members when it comes to handles dealings with the public?

* * *

The easiest answer would be, of course, "It can't be done."

* * *

"It can be done."

* * *

If it is not done, it will be because of opposition from members of the Stock Exchange. Well, let those obstructive members be warned that if they block such a safety measure and other reform measures designed to reduce the losses unfairly suffered by the public, then they can depend upon it that the power to block reform will be taken out of their hands by enraged voters.

I, for one, am not cock sure that incorporation of the Stock Exchange would be in the best interests of the public. But unless the Exchange governors demonstrate convincingly that they are capable of effective action, then I would vote for incorporation.

Governors of the New York Stock Exchange, it's your move next.

(Copyright, 1922, by B. C. Forbes.

Stocks Close Strong in New York; Money 4½%; Trading Active on Advance

HIGHEST PRICES LATE IN THE SESSION

Gains Range From Fractions to More Than Four Points; Studebaker Is Conspicuous.

By W. H. ROSS
Financial Editor.

Stocks closed strong in New York highest prices being reached in the last hour. Trading was active on the advance. Transactions aggregated 700,000 shares. Shorts were drawn to cover in the afternoon.

Chandler Motor, Maxwell and Burke, were two strong issues late in the day. Gains ranged from fractions to more than four points. Sales were comparatively heavier, but poised in tone throughout.

The market improved in the second hour and crept up over insignificant set-backs. Studebaker was the most conspicuous stock and by the last hour was up more than four points. Stocks, in general, that two days have been operating in it and that they have been increasing. Accumulation, lack of an extra severe set-back in prices, it is supposed to encourage a high record for earnings at the current quarterly statement. Unfilled orders also will be another point pointed at as the highest in two years, accounting for small stocks carried to protect against a rise during the year. Crucible showed a fractional gain in the last hour. Another stock of interest to run was then up more than a point on day department stores, General Electric and Pierce Arrow preferred advanced from two to more than three points; National Enameling and Stamping were made large gainers, receding more than two. Call money opened at 4½ per cent. Foreign exchange was irregular.

IRREGULAR AT OPENING.

While the market had an irregular start, gains exceeded losses and the tone was rather good, despite call loan renewals at a higher rate. Price changes averaged small. Issues of extreme commodity interest declined and were much more active than usual. Adams and Wells Fargo sold at their highest prices for the year. So did American Ice and Computing Tabulating. Studebaker was an early feature and general motor issues. Chandler was the only other active motor stock to show a fractional gain. Oils showed class strength, but Mexican Petroleum was an exception, being heavy from the start and more than a point. Hails were quiet and ruled slightly higher at the start and later. Steels and railroad shares were heavy. Tobaccos, tires, coppers and the list in general fluctuated little up to mid-session. Sugars and rubbers were dull and Mexican Petroleum were the weakest issues and the first named recovered most. A number of specialties made material gains, including Industrial Alcohol, Virginia Carolina Chemical and National Salt.

WHY MONEY ADVANCED.

The rise of the call rate to 6 per cent from New York sources was explained. It was said that the low quotation for several days caused with-drawals of funds from New York for the interior. Another opinion is that payment of U. S. Treasury notes due December 15 was a factor. If so, it was a small one, as were preparations for withdrawal of $14,000,000 by the government from banks in the New York district today. The calling of loans yesterday morning was given the most potent influence in elevating the money rate. The idea that money had become superabundant was dissipated quickly. Bankers did not propagate it.

Chicago Grain Market

Chicago, Jan. 17.—Wheat today opened unchanged to 1c higher, corn was steady to ½c higher, oats were ½c to ¾c higher, provisions were unchanged to 10c higher, and lard was 5c to 10c lower.

Wheat closed ½ to ¾ higher, corn ¼ to ½ higher, oats ¼ to ½ higher, provisions were higher. Closing prices were: Wheat—May, 1.12 1-2; July, 1.04 1-2. Corn—May, 53 to 53¼; July, 56¼ to 56½. Oats—May, 34¾ to 34⅞; July, 34¾. Pork—January, 16.00. Lard—January, 8.55. May, 8.65.

London Market

London, Jan. 17.—British funds were strong on the announcement of the reduction of the Treasury bills. Consols 52, up ¼; 5 per cent war loan 99¾, up ¼; 4½ per cent war loan 96¾, up ¼; 3½ per cent war loan 84¾, up ¼; 4 per cent conversion 77, off ¼; 4½ per cent conversion 87, off ¼; British consols 3½ per cent 57¾, up ¼.

Grand Trunk 13½; De Beers, 19; Rand Mines, 3 1-16; Rand Mines subscription rights, 1 1-16; Shell Transport, 5½; Rand Mines, 4 per cent, three months bills, 3 13-16 to 3¾; silver, 34 1-16.

Metal Market

New York, Jan. 17.—Metal prices were: Copper, spot, January, February and March, nominal; electrolytic, 13½ to 13¾. Lead, 4.35 bid. Zinc, 4.80 bid. Spelter, spot and forward, 4.70 to 4.80. Silver, spot and forward, 67¾ to 67¾. February, 67¾ to 67¾. Antimony, 4.65 to 4.80.

Raw and Refined Sugar

New York, Jan. 17.—Opening sugar prices were: Raws, nominal; refined, nominal; fine granulated, 5.25 to 5.30. March, 5.21 to 5.24. May, 5.28 to 5.30. July, 5.35 to 5.37. September, 5.74 to 5.76. Refined—May, offered, 5.60. July, 5.90 to 5.95.

Gold and Silver Prices

Bar gold was up 1d. at 95s. 2d. an ounce in London today, while silver receded 5d. to 35d. an ounce.

New York Curb

The range of prices on the New York Curb today, from opening until 12:30 p. m., was:

Stocks	Open	High	Low	Close
1000 Amer Packing	60	60	60	60
1000 Boston Motors	2¾	2¾	2¾	2¾
1000 Indio Corp	2¾	2¾	2¾	2¾
1000 Lee Tire & Rub	1	1	1	1
1200 Un Profit Sharing	1 3-16	1 3-16	1 1-16	1 1-16
1000 J W Sissenwine	1	1	1	1
1000 Boone Oil	20	21	20	21
1000 Mexican Pet	68	68	67	67
1000 Hudson Oil	9	9	9	9
1500 Tulsa Oil	9¼	9¼	9¼	9¼
1000 Meridian Pet	3	3	3	3
1000 Merrimac Oil	1	1	1	1
1000 Mid Cont Pet	1 1-16	1 1-16	1 1-16	1 1-16
2000 Noble Oil	1 1-16	1 1-16	1 1-16	1 1-16
1000 Ramos Pet	1 1-16	1 1-16	1 1-16	1 1-16
5000 Texas Oil & Tr	21	21	20	21
1000 Vacuum Oil & Gas	70	70	70	70
1000 Ric Leder	25	25	25	25
Submarine & Sign	7	7	7	7
16000 Emerald Crescent	20	20	20	20
2000 Harmill Divided	3	3	3	3
4000 National Oil	2¾	2¾	2¾	2¾
3500 Nevada Oil	4	4	4	4

New York Stocks

Prices on the New York Stock Exchange from the opening until the close had the following range:

Stocks	Open	High	Low	Close
Adams Express	58½	59½	58½	59½
Ala & Vicksburg	95	95	95	95
Allis-Chalmers	40½	42¾	40½	42
Allied Chemical	57¾	58	57¼	58
Am Ag Chemical	96	96	95½	95½
Am Bee Sugar	34½	34½	33½	33½
Am Beech Mag	38½	38½	38½	38½
Am Can	4¾	4¾	3¾	4
Am Car & Fdy	147	147	147	147
Am Comm Oil	22¾	23½	22¾	23½
Am Express	134	136	134	134½
Am Hide & Lea Pf	13	13	13	13
Am Hide & Lea	60	60	60	60
Am Ice	55	55	55	55
Am Int Corp	39½	40¾	39½	40¼
Am Linseed	46½	47	46½	47
Am Locomotive	106	107¾	106	107¼
Am Safety	4¾	4¾	4¾	4¾
Am Ship & Com	38	38	37¾	37¾
Am Sm & Ref	46	46	45¾	45¾
Am Steel Fdy	33½	33½	32¾	32¾
Am Sugar	103	103½	102¾	103
Am Tel & Tel	113½	114	113½	113½
Am Tobacco	134½	134½	134½	134½
Am Woolen	81¼	82	81¼	81¾
Anaconda	38½	39	38½	38½
Atch T & S F	87¾	90	87	89¾
Atlantic Gulf & W I	30½	31	30½	31
Atlantic Refining	224½	226¼	224½	226¼
Baldwin Loco	106½	107	106½	107
Baltimore & Ohio	36½	37¼	36½	37¼
Barnet Leather	56	56	56	56
Bethlehem Steel B	68½	68½	68½	68½
Booth Fisheries	1	1	1	1
Brooklyn Edison	84½	84½	84½	84½
Brooklyn Union Gas	58½	58½	58½	58½
Brown Shoe	48	48	48	48
Buffalo & Susq	47	47	47	47
Burns Bros	115	115	115	115
Burns Bros B	115	115	115	115
Butte & Superior	18½	18½	18½	18½
Butterick	58	58	58	58
California Packing	107½	107½	107½	107½
Cal Petroleum	11¾	12	11¾	11¾
Cal Petroleum Pf	39	39	38½	38½
Canada Cement	96	96	95½	95½
Canada Southern	58	58	58	58
Central Leather	39½	39½	39½	39½
Central Leather Pf	94½	94½	94½	94½
Chandler Motor	24½	24½	24½	24½
Chesapeake & Ohio	57¾	57¾	57¾	57¾
Chicago & Alton	15	15	15	15
Chicago & Alton Pf	25	25	25	25
Chicago Gt Western	8¾	8¾	8¾	8¾
Chicago Gt Western Pf	20	20	20	20
Chicago Mil & St P	23½	23½	23½	23½
Chicago Mil & St P Pf	36	36	36	36
Chicago R I & Pac	25½	25½	25½	25½
Chicago R I & Pac Pf	44½	44½	44½	44½
Chicago R I & Pac Rt	4¾	4¾	4¾	4¾
Chicago Rock Island	24½	24½	24½	24½
Chile Copper	17½	17½	17½	17½
Chino Copper	29½	29½	29½	29½
Cluett Peabody	64	64	64	64
Colorado Fuel & Iron	32½	32½	32½	32½
Columbia Gas & Elec	48½	48½	48½	48½
Columbia Graph B	1½	1½	1½	1½
Columbian Carbon	39	39½	39	39½
Comm Cable & Wireless	6¾	6¾	6¾	6¾
Comm Solvents	17¾	17¾	17¾	17¾
Congoleum	64	64	64	64
Consolidated Gas	83½	83½	83½	83½
Consolidated Textile	14½	14½	14½	14½
Continental Can	98½	98½	98½	98½
Corn Products	74½	74½	74½	74½
Crucible Steel	87¾	88¾	87¾	88¾
Cuba Cane Sugar	12¾	12¾	12¾	12¾
Cuba Cane Sugar Pf	82½	82½	82½	82½
Cuba Cane Sugar Rt	1	1	1	1
Cuba Cane Sugar Wt	6½	6½	6½	6½
Cuban Cane Sug Pf	97½	97½	97½	97½
Del & Hudson	109½	109½	109½	109½
Del & Lack	114½	114½	114	114½
Denver & Rio Grande	14	14	13¾	13¾
Detroit Edison	79	79	79	79
Dome Mines	9	9	8¾	8¾
Dominion Steel	84½	84½	84½	84½
Famous Players	82½	83½	82½	82½
Fisk Rubber	12¾	12¾	12¾	12¾
Freeport Tex	124½	127½	124½	127½
Gen Asphalt	67¾	69½	67¾	69½
Gen Cigar	72¾	73½	72¾	73½
General Electric	140¾	144½	140¾	143¾
Gen Motors	9	9	8¾	8¾
Goodrich Rubber	87¾	88¾	87¾	88¾
Granby	28½	29¼	28½	29¼
Great Nor Pf	73	73	73	73
Great Nor Ore Pf	31¼	32	31¼	31¾
Gt Northern Ore	31¼	32	31¼	31¾
Gulf States Steel	60½	61	60½	61
Haskell Barker	81	83½	81	83½
Hendee Mfg	74¾	74¾	74¾	74¾
Hupp Motors	12½	13	12½	13
Illinois Central	102½	102½	102	102½
Inspiration	49	49¾	48¾	49¾
Interboro Cons	13½	13½	13½	13½
Interborough	17	17	17	17
Int Agr Marine	13	14	13	14
Int Agr Marine Pf	64½	64	64	64½
Int Nickel	13½	13½	13½	13½
Int Paper Co	46½	48½	46½	48½
Invincible	63½	63½	63½	63½
Island Oil	2¼	2¼	2¼	2¼
Kansas City So	23½	24	23½	23¾
Kelly Tire	37½	38¼	37½	38¼
Kennecott	26½	27	26½	27
Keystone	47½	48¾	47½	48¾
Kresge Dept Stores	19½	19½	19½	19½
Kresge Pf	87¾	88	87¾	88
Lee Rubber	6½	6½	6½	6½
Lehigh Valley	69½	69½	69½	69½
Liggett & Myers	116	116	116	116
Loew Stores	19½	19½	19½	19½
Lorillard Pf	103½	103½	103½	103½
Louisville & Nash	113½	113½	113½	113½
Mackay Cos	67¾	68¾	67¾	68¾
Mackay Cos Pf	66½	66½	66½	66½
Manhattan Elevated	84½	84½	84½	84½
Manhattan Shirt	39½	39½	39½	39½
Marland Oil	27¾	28¾	27¾	28¾
Maxwell Motor	16½	16½	16½	16½
Maxwell Motor Pf	39½	39½	39½	39½
Mexican Petroleum	68½	68½	67¾	67¾
Miami Copper	17½	17½	17½	17½
Middle States Oil	10½	10½	10½	10½
Middle States Oil Pf	40½	41	40½	41
Missouri Pac	20½	20½	20½	20½
Missouri Pac Pf	40½	40½	40½	40½
Mont Power Co	58½	58½	58½	58½
N Y Central	74½	75¾	74½	75¾
Nat Acme	99	100	99	100
Nat Biscuit	107½	109½	107½	109½
Nat Conduit & Cable	37½	37½	37½	37½
Nat Enameling & Stamping	39	39	38½	38½
Nat Lead	69	69½	68½	69½
Nat Lead Pf	116	116	116	116
Nevada Consolidated	14½	14½	14½	14½
New Haven	36½	36½	36½	36½
New York Air Brake	68½	68½	68½	68½
New York Dock	19	19	19	19
New York Dock Pf	39	39	39	39
Niagara Falls Power	15½	15½	15½	15½
Nipissing Mines	8¾	8¾	8¾	8¾
Norfolk & Western	108½	109½	108½	109½
North American	49½	49½	49½	49½
Northern Pacific	74½	74½	74½	74½
Ohio Cities Gas	47¾	47¾	47¾	47¾
Ohio Fuel Supply	24¾	24¾	24¾	24¾
Oklahoma Prod & Ref	4¾	4¾	4¾	4¾
Pacific Gas & Elec	49½	49½	49½	49½
Pacific Mail	24	24	24	24
Pan American Pet B	47	47	47	47¾
Penn Seaboard Steel	8	8	8	8
Penn Sea Steel Pf	39	39	39	39
People's Gas	64½	66½	64½	66½
Pere Marquette	19½	19½	19½	19½
Philadelphia Co	33½	33½	33	33
Philadelphia Co Pf	51	51	51	51
Phillips Petroleum	15¾	16	14¾	15¾
Pierce Arrow	10½	10¾	10½	10¾
Pierce Arrow Pf	61½	64½	61½	64½
Pierce Oil	24¾	24¾	24¾	24¾
Pierce Oil Pf	10½	10½	10½	10½
Pittsburgh Coal	48½	48½	48½	48½
Pittsburgh Coal Pf	94½	94½	94½	94½
Pittsburgh & W Va	48¾	49	48¾	49
Pittsburgh & W Va Pf	24¾	24¾	24¾	24¾
Pressed Steel Car	104½	104½	104½	104½
Pullman Co	113½	113½	113½	113½
Punta Alegre Sugar	39½	39½	39½	39½
Ray Consolidated	13¾	13¾	13¾	13¾
Reading	74½	75¾	74½	75¾
Republic Iron & Steel	79½	80	79½	80
Republic Iron & Steel Pf	97½	97½	97½	97½
Rep Iron & Steel Pf	97½	97½	97½	97½
Royal Dutch	57½	57½	57½	57½
Ry Steel Spring	58½	58½	58½	58½
Ry Steel Spring Pf	97¾	97¾	97¾	97¾
Sears Roebuck	127	127	127	127
Shattuck Arizona	33½	33½	33½	33½
Sinclair Oil & Ref	27½	27½	27½	27½
Sloss Sheffield	100	100	100	100
Sloss Sheffield Pf	140½	140½	140½	140½
Southern Pacific	89½	89½	89½	89½
Southern Railway	23½	23½	23½	23½
Southern Railway Pf	65½	65½	65½	65½
Stand Milling	6¾	6¾	6¾	6¾
Stand Milling Pf	44½	44½	44½	44½
Studebaker Corp	63½	67¾	63½	67¾
Superior Steel	44½	45	44½	45
Tenn Copper & C	17	17	17	17
Texas Company	39½	39½	39½	39½
Texas & Pacific	18½	18½	18½	18½
Texas & Pacific Land Trust	39	39	39	39
Tobacco Products	58½	58½	58½	58½
Transcontinental Oil	3	3	3	3
Union Oil	20½	20½	20½	20½
Union Pacific	124½	124½	124½	124½
Union Pacific Pf	73½	73½	73½	73½
United Drug	69½	69½	69½	69½
United Drug 2d Pf	49½	49½	49½	49½
United Fruit	124½	125½	124½	125½
United Retail Stores	8½	8½	8½	8½
U S Alcohol	84½	85	84½	85
U S Cast Iron Pipe	19½	19½	19½	19½
U S Cast Iron Pipe Pf	58½	58½	58½	58½
U S Food Products	8½	8½	8½	8½
U S Industrial Alcohol	84½	85	84½	85
U S Rubber	49½	49½	49½	49½
U S Rubber 1st Pf	97½	97½	97½	97½
U S Smelting	39½	39½	39½	39½
U S Smelting Pf	44	44	43½	43½
U S Steel	84¼	84½	83½	84½
U S Steel Pf	109½	109½	109½	109½
Utah Copper	57½	58	57½	58
Utah Securities	2¾	2¾	2¾	2¾
Utah Securities Pf	3¾	3¾	3¾	3¾
Utah Metal	1¼	1¼	1¼	1¼
Vanadium	24½	25	24½	24¾
Virginia Carolina Chem	23½	23½	23½	23½
Virginia Carolina Chem Pf	74½	74½	74½	74½
Waldorf System	28½	29½	28	29½
Wabash	6¾	6¾	6¾	6¾
Wabash Pf A	20½	20½	20½	20½
Warren Bros	31½	31½	31½	31½
Wells Fargo	82	84½	82	84½
Western Maryland	21	21	21	21
Western Union	92¼	92¼	92¼	92¼
Westinghouse	50¾	50¾	50¾	50¾
Westvaco Chlorine	74	74	74	74
Willys-Overland	6¾	6¾	6¾	6¾
Wilson	7½	7½	7½	7½
Woolworth	116	116	116	116
Worthington Pump	74	74	74	74
Worthington Pump Pf	97½	97½	97½	97½
Wright Aeronautical	109	109	109	109
Yellow Cab Mfg	44½	44½	44½	44½
Yellow Cab Mfg Pf	97½	97½	97½	97½
Young Spring & Wire	39	39	39	39
Youngstown Sheet & Tube	74½	74½	74½	74½
Zenith Corp	3¾	3¾	3¾	3¾

Boston Financial Notes

Operating profits before taxes of the Orpheum Theatre in Boston for the fifty-two weeks ended December 25 amounted to $331,918, which is equal, after full 7 per cent dividends on the preferred, to $2.36 per share on the 125,000 common of the Loew's Boston Theatres Company.

The directors have ordered 12,000 State Io comm tax returns, covering the year 1921, to be sent to all parts of Massachusetts, it was announced today by Commissioner Hall. The Boston Federal Reserve district today will issue $45,000,000.

Joseph L. Foster, vice-president and cashier, has severed connection with the "Atlantic and Atlas" National Bank for fifty years.

Reports to the Department of Commerce are that American shoe exporters are getting $3.40 a pair, an average for the first two weeks while Americans are paying an average of $5.40 a pair for imported shoes.

The Wyandotte Worsted Company, which was recently incorporated in Massachusetts, with a capital of $1,000,000, has leased the

Book Test Picture

Total number of pictures, 60. Cut out and save them from day to day. Send in nothing before close of the test. Date of sending in sets of answers will be announced upon the appearance of Picture No. 60.

Title Is .....
(Write the Title on This Line)
Name .....
Street Address .....
City ..... State .....

One of these titles fits today's Book Test Picture better than any other title in the list. That title is the Correct Title. Write it on the appointed line. A list of Titles will be printed daily throughout the Test.

The Correct Title Is Here

The Knight of Liberty
The Minute Boys of Boston
The Past at Our Doors
The Patriot Schoolmaster
The Perfect Scout
The Reign of Law
The Story of the War With Spain
There's a Million in It
Thirsty Thirsty Water
Things Will Take a Turn
This and That
Thoroughness
Three Beauties
Three Guardsmen
Three Musketeers
Throne Makers
Throne of David
Through the Wilderness
Through the Year
Through Thick and Thin
Through Three Campaigns
Titles of Honor
To Arms!
Today
Today and Tomorrow
Topsy Turvy Land
Toward the Light
The Triumph
True Aristocrat
True to His Home
True to the Old Flag
The Truth
Try Again
Two Captains
Two Hundred Years Ago
Uncle Sam's Children
Uncle Sam's Soldiers
Uncle Sam's Secrets
Under Drake's Flag
Under Our Flag
Under Two Queens
Unemployed
Unforgiven
No Name
None Like It
Not at Home
Not Guilty
Not His Own Master
Now
Now or Never
The Oaks
The Oath of Allegiance
Oberlin Orden
October Leaves
Odds and Ends
Odds and Evens
Old Age
Old Covenant
The Older Brother
Old Friends
Old Glory
Old London Bridge
Old Put, the Patriot
An Old Sweetheart of Mine
The Olive
Oliver Twist
The Olympic Victor
On and Off Duty
On Deck
One of Our Conquerors
One Thing Needful
On the Eve of War
On the Firing Line
On Your Mark
The Open Question
Our Cadetship Officer
Our Colors
Our Flag
Our Friends
Other Men's Country
The Other Side
Our Baby
Our Fleet Days
Our Naval Heroes
Out of Sight
Unhappy Pair
Unwelt Child
Value of a Friend
Value of Love
Various Views
Verbalist
Victim of Good Luck
Village Champion
The Volunteers
Wages of Sin
Waitress
Wanda
Wanted, a Hero
Warm Reception
Warriors
War of Peace
Watch and Wait
Waters That Pass Away
The Way
Ways of the Service
Wearing of the Gray
Weir of Hermiston
We Have Will to Tonight
A Well Fought Cadet
What Can She Do?
What Every Woman Knows
What Girls Can Do
What Gold Cannot Buy
What He Lost Her
What Men Live By
What Might Have Been Expected
What Will We Do Now?
When All the Woods Are Green
When Dewey Came to Manila
When Love Is King
When Love Was Young
When Men Grow Tall
When the British Came
When You Touch Them
Their Hands
Where There Is Nothing
Whispering Smith
Whiter Than Snow
Madame Butterfly
Madame X
Madcap Violet
A Mad Love
A Mad Marriage
A Mad World
The Mad Melody
The Magnate
A Magnificent Young Man
Maid at Arms
Maiden All Forlorn
Maid of Honor
Maid of the Maiden Lane
The Maid of Sker
The Mail Carrier
The Main Chance
Main Street
Male Travelled Roads
Male Believe
Make a Friend
Makers of Millions
Making His Mark
Making His Nine
Male Theirs
Male Quartet
The Mammoth Hunter
The Man
A Man Adrift
Man Behind the Door
Manchester and Glasgow Road
Man From Bradney's
Man From Glengarry
Man From Texas
Man Higher Up
The Man in Black
Man in the Iron Mask
The Man on the Box
The Man Outside
Man Overboard
A Man Will
A Man Without a Head
Out of the Way
Paddle Your Own Canoe
Paid For
Pam
Pamela
Panama Canal
Pandora
Panzies
The Panther
Parsifal
Passenger From Scotland Yard
The Path of Honor
Patience Wins
Peace
Pebbles
Pedro
Peep of Day
Perfect Man
Perfect Work
Perfection
Persuasion
The Phantom
Pigmies
Pilgrim Fathers
The Pilot
Pilot Fishes
Plants
Play
Plucky Boys
A Political Crime
Polly
Powder and Patches
The President
The Price
The Prince Chap
Prisoner of War
Prompt Aid to the Injured
Proof of the Body
Prosperity
Pure Pastimes
Quality Corner
Quinnan No. 83
Rabbi Trevor
Called Back
Called of God
Called to the Front
Daddy's Boy
Dangers of Winter
Dash to the Pole
Each and All
Eagle Feet
Eagle and Dove
Eagle's Nest
Earthly Paradise
Ebb Tide
Economy
Fabiola
False Step
Fast Mail
Father and Son
Feast
Fifty Pounds
Flight for the Flag
Final Proof
Fish Stories
Flirtation
Force of Ambush
Following the Ball
For Another's Sin
Forbidden Boundary
Forbidden to Wed
For Daily Bread
For Freedom
Foreigner in the Farm
Forest
Forger
Forging
Fortune Hero
For Maid a Crown
For His Sake
For King and Kaiser
For Love of Mary Ellen
French Leave
Fowls of the Air
Friday the Thirteenth
The Mines
The Minute Man
Miriam
The Miser
Mixed Pickles
Memories of Jane
Money We Need
The Moon Lady
Morning Exercises
The Motorman
Mount Desert
Mr. Isaacs
Murder Will Out
My Busy Day
My Chum Companion
Mysterious Mr. Sabin
Mystery of Jane Thirteenth
The Nabob
Namesake Castle
Nan
Nanchette
The Narrow Gate
Nature Near London
A Naughty Man
The Navy
New Fragment
New North
The Newspaper Reporter
Next Door
Next Door House
Next Steps
Next Things
The Night Hawk
Nine Blessings
Nine Little Gosslings
Ninety-three
Noble Blood
A Noble Life
Noble Nan
No Hero
The Man Who Bucked Up
The Man Who Was Afraid
The Marble Faun
Marcella
Marechbay to Victory
March Hares
The Marked Man
Marked "Personal"
A Married Man
Martin the Skipper
The Martyr
Marvel
Mary Jane's Pa
Mask and Domino
The Masquerader
The Master
Master of Craft
The Master of Stair
Matter of Business
The Mayor of Troy
Means and Ends
Measure for Measure
A Member of Congress
Memoirs of Sherlock Holmes
The Men of the Mountains
A Mental Struggle
Messages of the Sage
The Messenger
The Mexican Guide
Middlemarch
Midshipman Farragut
Midshipman Paulding
Midshipman Stuart
Millionaire
Minister Himself
Misrepresentative Men
Missent
The Missing Man
The Missing Merchantman
Mistress
Modern English
Abandoned Claim
The Abbeys of Great Britain
A B C Book
Adelgitha's Heloise
Abide With Me
Aboard the American Duchess
Absent Minded Fairy
Abraham Lincoln
A Chosen Few
Adam Bede
Adam Hardy
Admirable Tinker
Admiral Peary
The Admiral's Aid
Adonijah Elizabeth
The Adventuress
Advice to Daughter
Advice to a Mother
Aerial Navigation
Affair of Dishonor
Affair of State
The Afghan Wars
After Dark
After Death
After Midnight
After the Pardon
Afterthoughts
Age of Ann
Age of Chivalry
Age of Electricity
Age of Innocence
The Alien Invasion
The Alien
All Aboard
All Adrift
All Around the Moon
All Astray
All Men Are Liars
Alphonsus Donahoe
Altar at Home
Altus of Tennessee
Ashes in the Bush
Ashes in the Woods
Shooting
The Shoulder Knot
The Shuttle
The Signal Buys of '75
Silver Cross
Silver Star
The Silent Call
Simon Dale
Sinned the Sailor
Sinners
Sleeping Beauty
Small Sins
Social Advance
Soldier
Soldiers Three
Some Boys Sunrise
Songs of Two Nations
Sons and Soldiers
Southern Hearts
Spinning
Spirited
Spy
Stars of the Desert
Step Across the Gulf to Calais
Stepping Stones
Stick to Your Word
Storm Signals
Story of the Red Cross
Strange Disappearance
Strawberry Hill
Stretch Hammond
The Stumbling Block
Summoned Hence
Sunday Afternoon
Taken by Assault
Taken by the Enemy
Taking the Road
Tales
Tea Words
Teresa Nap
That Treasure
The Tide on the Hilltop
The Sailor's Bad Bargain
The Raven
The Rebel
Recollections of the Civil War
Red Badge of Courage
Redeemed
The Red Flag
Reformation
Representative Men
The Revenge
Revelations and Inspiration
Rhoda of Spring
Rich Enough
Rights and Wrongs
Ride of the People
The River
The Riverfall
The Romance
Room for One More
Rory O'More
Rose of the World
Rough and Ready
Round the Globe
Royal Aeronaut
A Royal Good Fellow
Rudder Grange
The Sanctuary
Sand of the Desert
Sea and Land
Seats of the Mighty
Second Army Corps
The Second Generation
Secret Foe
Seen and Heard
Self or Bearer
Separation
Servitude
Shadow of a Man
Shadows
Sheba
Ship Ashore

SEND IN BOOK TEST REPLIES BY SUNDAY

Final Picture, No. 60, in Great Trial of Skill to Be Printed Tomorrow

Participants in the Boston American's $5,000 Book Title Picture Test again are cautioned that their sets of pictures must be in the mail not later than the hour of midnight next Sunday night.

The final picture, No. 60, will be printed tomorrow.

Please be careful to:

1—Write your name and address plainly in the upper left hand corner of the outer wrapper.

2—Use sufficient postage. Containing both written and printed matter, the parcel will be rated as "first-class" mail. It will call for postage at letter rates. Parcels arriving with "Postage Due" stamps may, under the rules, be held out.

Address your set of answers as follows:

BOOK TEST EDITOR,
BOSTON AMERICAN,
NO. 80 SUMMER STREET,
BOSTON (9) MASS.
P. O. BOX, 239.

CAN USE COPIES.

Participants in the Test who, at the close, find themselves shy a picture or two, are advised to copy those pictures in the set belonging to some friend or acquaintance. Your newsdealer will put you in touch with somebody in your neighborhood who is in the Test. Tracing paper and pencil. Copies made in this way will be quite as acceptable, and "count" for just as much, as pictures clipped from the paper.

The Book Test Awards will be paid without question to those who earn them. That is to say, to those who send in the largest number of Correct Titles. It would, of course, be highly pleasing to everybody in this office—and to the whole body of contestants—if it happened that the principal awards should go to persons in urgent need of financial assistance who had suffered through the depression in business; or some home where the main worry at present is how to meet the doctor's bill. All that the checkers and judges will put in the consideration, however, is the excellence of the List of Titles you submit.

This explanation is offered again on reading the letter of a contestant who sends along bills showing that he owes $718.00, and who says: "Please don't spurn me, but HELP!"

PURPOSE OF TEST.

The grand total of bills have been returned to him. His letter is most distressful. If the Test Editor were a man of means, a check for the amount mentioned would be on the way tonight.

The purpose of these Tests is, first, to give the readers of the Boston American entertainment of an unusual character. Picture tests are "good fun." That they have some educational value, also, can be denied. On the side, there are 219 awards, with a total value of $5,000. Only five or six of these awards are "worth writing home about," but the fun is here for everybody.

On Monday of next week the Boston American will begin the printing of Book Test Picture No. 1 and the Correct Titles. The drawings will be reduced in size, but as many will be printed daily while the checkers are at work at Test Headquarters. When the week is over, it is hoped to publish as many as four pictures may be reproduced on a single day. This will give every participant in the Test an opportunity to check his own score.

The staff at headquarters is out to make a new time record on the present Test and the Lists of Winners will be printed at the earliest date possible. How long the work will take will depend, of course, upon how many of parcels received between tomorrow and next Sunday at midnight.

Rules of Contest

The Boston American Book Title Test is a test of skill and judgment in all readers of the Boston American, irrespective of age, living in any city in New England or Canada.

Two hundred and nineteen cash awards will be given by this newspaper to its readers who submit the largest number of correct titles to the staid picture to be published on Monday, Jan. 16, and to the pictures printed in the succeeding 59 days.

All employes of the Boston American and their families are positively barred from participating in the awards.

The test will consist of sixty pictures, each representing the title of a well-known book, to be printed, one each day, in the Boston American, the first picture on Monday, November 7, 1921.

Participation in any other contest which has been held or which is pending or which may be run by the Boston American will not debar anyone from entering this Test.

Every participant or any or all members of his family may enter as many sets of answers as he chooses, but no set may contain more than ONE TITLE to each picture and no participant will be entitled to more than one award and not more than one award shall be given to any one family.

Each and every title must be written or printed on the coupon, published by the Boston American, or on a piece of some such form as may be substituted therefor. Titles written on less than a postal card post paper or pencil copy thereof, and must be numbered to correspond with the numbers on each little blank.

Do not send your titles in "list" form, that is, do not write titles under one another on a piece of paper.

In case there are no complete sets of correct titles, the award will be given to the best submitted. The decision of the judges shall be final, and all participants in the Test agree to abide by the decision of the judges.

All employes of the Boston American are debarred from participating in the awards.

All titles must be delivered to the Boston American title headquarters, at No. 80 Summer street, Boston 9, Mass., either by mail or by a person within the specified time limit which will be announced later.

All answers containing more than sixty titles must be legibly addressed as follows: "Book Title Test Editor, Boston American, No. 80 Summer St., Boston 9, Mass." and such answer must be sent by mail, express or to the address of the sender legibly written or printed on the outside wrapper.

As all the pictures of the Test will contain the Boston American trade mark, the right is absolutely necessary that the packages be fully prepaid as postal rates, as mail of this character goes by the quantities as first-class matter. The Boston American reserves the right to refuse to consider any sets of titles on which charges for postal delivery are not fully prepaid.

There will be no title or coupon book to be sold. The coupon will be printed in the Boston American. The list appearing each contain a coupon where the correct title.

Participants who desire further information should address their inquiries to the Book Title Editor, No. 80 Summer street, Boston 9, Mass. Questions will be answered as far as possible through the columns of the Boston American. Personal requests cannot be answered by mail.

In case of a tie awards will be made on the American of merit and money designated. Duplicates should enclose stamped and self-addressed envelopes.

The Boston American reserves the right to make any change in or addition to these rules if it may deem necessary for fairness and good management of the contest. Decision of the Boston American shall be final and binding in any matter connected with the contest. The filing of any set of answers by a contestant is a complete acceptance of all conditions and regulations now made or to be made.

EXTRA SYMPHONY DRAWS BIG CROWD

Complete capacity was the condition of Symphony Hall last night when the second of the series of Boston Symphony concerts was given. Mr. Monteux had chosen a very charming program which was delightfully well performed. It included Beethoven's fifth symphony, Debussy's "Clair de la Paris," Debussy's "L'Apres Midi d'un Faun," and the Tannhauser Overture. The soloist was Emelie Liebling, who sang an air from Marriage of Figaro and from "Etienne Marcel."

OPEN AGRICULTURAL ANNUAL MEETINGS

The fourth annual union meeting of the Massachusetts Agricultural Organizations opened today in Horticultural Hall. The sessions will continue today, tomorrow, Thursday and Friday. The program includes lectures, moving pictures, entertainment and exhibits. Announcement of the Corn Show Awards will be made this morning. At 1:30 this afternoon the annual banquet will be held tomorrow night. The hall will be open until 10 o'clock tonight and from nine in the morning until ten at night, Thursday. Tomorrow and Friday it will be open from nine until six.

GERMANY TO SEND DELEGATES TO GENOA

Berlin, Jan. 17.—The Italian Ambassador, according to news dispatches, has invited the German government to appoint a delegation to the economic conference at Genoa, on March 8. The note, which had caused a flash of optimism, reached the Cabinet just as the outlook at Cannes, France, was being discussed.

BALDWIN IS GUEST OF BOSTON NATURALISTS

S. Prentiss Baldwin of Cleveland was the guest of the New England Bird Banding Association at a banquet in the Hotel Vendome. Baldwin was a pioneer in tracing the flight of migratory birds by metal bands attached to their legs. Many prominent naturalists were present.

Many Contest Workers ARE USING
WEBSTER'S NEW INTERNATIONAL DICTIONARY
TO CHECK THEIR ANSWERS
1922 Alias Free to Boston American Readers
Delivered for $1.00 and easy monthly payments thereafter
Write or call on for prices and particulars
J. Q. ADAMS & CO.
120 Boylston St. (seventh floor)
BOSTON, MASS.
Agents for Webster's Unabridged Dictionaries for 38 Years

What Comic Series in This Paper Do You Like Best?

VOTE FOR YOUR COMIC

I SUBMIT herewith my vote as to the comic series in the Boston American that I like best, and the one I like least.
The one I like best I am marking with an X.
The one I like least I am marking with an O.
I am also sending you a letter herewith telling you why I think the one I mark X is best, and why the one I mark O is least meritorious.

Bringing Up Father
Polly and Her Pals
Jerry On the Job
Abie the Agent
Krazy Kat
Us Boys
The Thimble Theatre
Then the Fun Began
The General
Kabibble Kabaret

NAME .....
AGE .....
OCCUPATION .....
STREET ADDRESS .....
CITY OR TOWN .....

SEND IN YOUR VOTE, MAY WIN A PRIZE

WHICH comic series in the Boston American do you like BEST?

Which comic series in the Boston American do you like LEAST?

The Boston American will give fifty original drawings to its readers who write the best letters on the above subject.

Each of these fifty letters must designate by its favorite series, and an original drawing by that artist who created this series will be given each winner.

Everybody is eligible.

The letter must be divided into two parts—the first part devoted to the writer's opinion of the comic series which the participant regards as best, and the second part to the comic series which the voter regards as least meritorious.

A voting blank is printed here with.

Use that with your letter. The test will end on February 1. Men and women and children are eligible. Only one vote and letter permitted to each participant.

All letters should be addressed to the Comic Editor Boston American, 80 Summer street, Boston, Mass.

Letters may be either written in pen and ink or typewritten on one side of paper.

Let's have your letter and vote at once.

TRAVEL GUIDE
CUNARD ANCHOR
N. Y., CHERBOURG, SOUTHAMPTON AQUITANIA ..... Jan. 28, Feb. 25
N. Y., QUEENSTOWN, LIVERPOOL CYTHIA (New) ..... Jan. 26, Feb. 23
ALBANIA ..... Feb. 18
FROM BOSTON
ASSYRIA, Feb. 4
DIRECT TO LONDONDERRY LIVERPOOL, GLASGOW
N. Y., LONDONDERRY, GLASGOW ALGERIA ..... Jan. 21, Feb. 18
NEW YORK TO HAMBURG SAXONIA ..... Jan. 21
15 State St., Boston 9. Tel. Congress 4000
NEW YORK $5.19
Via Rail and Boat
Latest connecting train from So. Station 1.15. Steamer leaves Providence 7 p. m.
COLONIAL LINE, 196 Wash.St., Boston Cong.2788
BAY STATE LINE NEW YORK $4.50
VIA RAIL and BOAT
OUTSIDE STATEROOMS, $1.50
Steel Steamships Georgia and Tennessee. Leave Providence 7 P. M. Tickets and staterooms at South Station, Back Bay and Consolidated Ticket offices.
New York
Fall River Line
Boat Train with Parlor Car
Lv. South Station (Gate) 5:00 P. M.
City Ticket Office, 87 Franklin Street
SEWING MACHINES
DROPHEAD Singers, $5, as repairing, rentable stock. Phone Som 0130-R—365-A Somerville ave., Somerville.
GOING East, will sell $65 machine; 67, 290 green st., Central sq., Cambridge; open eve.
The Boston American
Published daily (except Sunday), by the Hearst Corporation, Boston 9, Mass.
NEW ENGLAND NEWSPAPER PUBLISHING COMPANY
Entered as second class matter June 1, 1904, at the postoffice at Boston, Mass. Entered as second class matter at Montreal Postoffice Department, Canada.
MEMBERS OF THE ASSOCIATED PRESS.
The Associated Press is exclusively entitled to the use for republication of all news dispatches credited to it or not otherwise credited in this paper, and also the local news published herein.
All rights of publication of special dispatches herein are reserved.
SUBSCRIPTION RATES.
DOMESTIC—One month, $0.75; three months $2.00; six months $3.90; one year $7.80; Sunday (without daily), $2.60; by carrier $3.90 per year; Sunday (with daily), $5.20 per year; outside 300 miles, $6.50 per year. Foreign—One month, $1.25; six months, $7.50; one year, $15.00. One cent extra per copy in the Boston Postal District. Domestic rates include Canada, Cuba, Hawaii, Alaska, Mexico, Canal Zone; also include postage for Canada. Foreign subscription is made for Boston Sunday Advertiser also and if not foreign rate applies.
SUBSCRIPTIONS PAYABLE STRICTLY IN ADVANCE.

Classified Advertising

Read for Profit Use for Results

FURNISHED ROOMS

FURNISHED ROOMS—BEACON HILL.
CHARLES ST., 131—Large Rooms for light housekeeping, all conveniences, steam heat.

FURNISHED ROOMS—CAMBRIDGE
ELLERY ST., 106—2 newly furnished rooms, light housekeeping, steam heat. Cent. 1843-W.
GREEN ST., 19—Central sq.—Furnished and unfurnished rooms, all conveniences.
LAMSON CT., 2—Rooms for light housekeeping. Tel. Cambridge 3803-J.

FURNISHED ROOMS—DORCHESTER
ALEXANDER ST., 1—Furnished rooms, light housekeeping, heat, water, gas, electric lights, $6.50.
SARGENT ST., 31 — Pure rooms; private family; hot water heat; gentlemen only.
TO LET—2 connecting furnished rooms, suitable for light housekeeping. Tel. Dor. 2226R.

FURNISHED ROOMS—ROXBURY
BARTLETT ST., 19—Suite 7, newly fur., steam heat, private phone, gentlemen only.
HUMBOLDT AV., 79—2 and 3-room kitchenette suite, furnished, every room, gas and dishes. Tel. Columbia 6569-W.
MORELAND ST., 48—Steam heated rooms, light housekeeping; also single. Tel. Rox. 2023-J.
MORELAND ST., 95—Newly furnished rm., private family, all conv. Tel. Rox. 0062-R.
WARREN ST., 659—2 furnished rms., steam heat, hot water, gas, elec. light; $6.50 wk.
WAYBURN ST., 65—Room with kitchenette, light housekeeping; $8 weekly.
3 FURNISHED housekeeping rooms, steam heat, gas, electric light. Rockvr. 0063-M.

FURNISHED ROOMS—SOMERVILLE
11 PEARL ST.—Light housekeeping rooms, newly furnished; reasonable. Som. 1303-M.

FURNISHED ROOMS—SOMERVILLE
BELMONT ST., 626 — Well heated, large room with kitchenette, 1st floor; adults only.
W. NEWTON ST., 9—Large room, suitable for 2 men, $5.50; also 2 rooms, $6.50 each. Men only. Tel. 10 Park room, Cent. sq., Somerville.
WORCESTER ST., 59 — Front kitchenette suite, 2nd floor; private; private home; rel.
BASEMENT, light housekeeping rooms, $4 to $5. Adults. 31 B St., CONNAUGHTON, off Union Park.

BOARD AND ROOMS
GOOD home for elderly person; good location, reasonable. 28 Bowdoin av., Dor., Tel. 83.

APARTMENTS—ASHMONT
ASHMONT—Rooms and improvements. Apply 128 Pierce st., Dorchester.

APARTMENTS—CAMBRIDGE
CAMBRIDGE—6 rooms, heated, seated in Megantic st., Dorchester; rent $32.50. Tel. 1032-J.

APARTMENTS—DORCHESTER
APTS.—DORCHESTER
TO LET—5-room apartments, reception hall, all all conveniences; rent $25 per month. Inspection, Dorchester ave.

APARTMENTS—EVERETT
3 LARGE rms., bath, gas, lights, $20 mo. 28 West st. Tel. Everett 0002-M. 32 Dent st., Everett.

APARTMENTS—SOUTH END
54 DIAMOND ST., HOTEL GREELY, 2 minutes from Northampton st., 3 and 4-room suites, $17 and $18 per week.

APARTMENTS—SOUTH END
6 rooms, bath, heated, telephone, 72 Hollis st. Apply 36 Hollis st.

APARTMENTS—SOUTH BOSTON
TO LET—6 rooms, all improvements. Inquire 293 Broadway, H. A.

STORAGE
STATE STORAGE WAREHOUSE
880 Harrison ave. Tel. Beach 4000.
Rooms $1 a mo. up. Private and bonded.

REAL ESTATE—MISCELLANEOUS
LESS-KOAL
LESS-KOAL—The great coal-saving discovery of the age. Saves 1-4 your coal bill. Is all gas and no ashes. Makes a quick and brighter fire, gives more heat. Sent post paid anywhere for one ton of coal. Circular sent on request.
541 Tremont St., Suite 4, Boston, Mass.

REAL ESTATE—BELMONT
$5,500, Rare Opportunity, $5,500
2 FAMILY house with all improvements, 6 and 7 rooms, tiled baths, hot water heat, floors. 2 minutes to car lines; real nice at now. Open for inspection. Sat. and Sun. Belmont real estate, Belmont Sq.

REAL ESTATE—MILTON
BEAUTIFUL lot of land for 2 family house; development ideal; 1 min. to car; $1,000. Apply 1 Milton sq., Milton. Tel. Milton 0002.

REAL ESTATE—DORCHESTER
DORCHESTER
FOR SALE—2 family house, new and up-to-date, 6 and 6 rooms; for $10,000, new rental $90 month. For information chase B. NORRIS, 181 Tremont st.
THREE-FAMILY, 5, 6, 5 rooms, middle section, steam heated, hardwood floors; let cost mortgage $5,000 at 6 per cent.; 9 years to run. Price $10,000. Apply owner, 1 Bowdoin sq., Room 1. WHALEN & CO., 899 Dudley st., Rox., 2 min. from Dudley.

REAL ESTATE—EAST BOSTON
3-FAMILY house, 6-6-6, steam heated, separate tenant, Bennington station, 1 flat vacant now. Price, $9,500. Tel. Lib. 0000-W.

REAL ESTATE—EAST WEYMOUTH
BEAUTIFUL HOUSE LOT, overlooking Whitman's Pond, 100 ft. front, $200 down, $10 a month. W. A. DUNHAM, 101 Tremont st., Boston 0008. Tremont 4000.

REAL ESTATE—QUINCY
GREAT BILL, Quincy—$1,000 will buy a choice corner lot, 100 ft. front, $100 down, $10 a month. W. A. DUNHAM, 101 Tremont st., Boston 0008. Tremont 4000.

REAL ESTATE—SOMERVILLE
BRAND NEW
2-FAM. house, every known convenience, finish in oak, tiled bath, hot water heating system, will finish to suit, terms, price $8,500. Open for inspection Sat. and Sun. Belmont real estate, Belmont Sq. Also 2-family house, Somerville, or tel. Owner, Somerville 0690-M. 50 L. B. JEFFERY.

COTTAGE TO LET
FURNISHED 4-room, year-round cottage, in Scituate; $20 month. At Weston st., Rte 3A, near 3-00 H.

BUSINESS PROPERTY
Fulton Street Building
TO LET—Entire building, 3 stories, brick, steam-heating system, all heating for whole building, size 30 x 60 ft. Apply PHILIP J. GRAY et, Haymarket 1902, or your broker.

LOST AND FOUND
LOST—A bunch of keys, between Concord and Lexington, marked C. H. B. Reader please return to 1 Lexington st., Arlington, Middlesex School, Concord, Mass.
LOST—Pocketbook containing sum of money, between Waverly st. Kenmore Sq. and Belmont. Reward. Return to 1312-R.
LOST—Gold mesh purse, Sat. eve. on Boylston st., between Copley sq. and Mass. av. Reward. Call Back Bay 8000, ext. 2, or Kenmore 4127-R or 9-.
LOST—Female Boston dog, black with white, from CARPENTER, 30 Rockwood st., Roxbury. Reward. Tel. Roxbury 1000.
LOST—Pearl mounted brooch, Sat. morning, between Boylston st. and Arlington Heights; reward. Tel. Boylston 0000.
LOST—Gold watch, Dorchester, back age containing serge dress. Call Dor. 1022-M. Reward.
FOUND—Auto fire and wheel; owner can have same by calling at 1 Lexington st., Arlington, and paying charges. Tel. Milton 1284-J.

TYPEWRITERS
ELDREDGE typewriter, slide type, but 6 months old, $65. Queen 1608-J. 32 Irvin st., Winthrop.

CASH REGISTERS
National Cash Registers
REBUILT, bought and sold. C. F. KNIGHT, Inc., 59 Blackstone st., Richmond 0194.

FEMALE HELP WANTED
WANTED
Experienced Stitching Room Help of All Kinds
Curtis Factory
Marlboro, Mass.

Experienced Stitchers Wanted
Hood Rubber Company
Watertown, Mass.

Experienced
Seamers, Coverers and Pocket Makers
On Bathing Suits and Sport Jackets. Good pay and steady work.
APPLY
Suffolk Knitting Mills
16 New St., East Boston

CROCHET BEADER
AMERICAN hand embroidery, 605 Washington st.
HEMS, no torn seam wrecks, ARDLEY'S HOOK HOSIERY, 1124 Arch st., Boston.
LADIES to do hemstitching at home. Boston Hemstitching Co., 2 Bromfield st., Room 46.
WANTED—A woman to stay with an invalid woman days or alternate nights; some light housework. Call between 11 and 2 P. M. MORRILL, 1001 Washington st., Boston.

FEMALE HELP—MISCELLANEOUS
LADIES, gentlemen; we will train you for positions as demonstrators; call or write; indoor steady. 100 Boylston st., room 602.

FEMALE HELP WANTED
VARIETY MOULDER
WANTED—Girl to learn the trade. CITY HOSIERY MILLS, Norwich, Conn.
ELDERLY man to make mattresses and to help in shop. 1 Washington st., Dorchester.
LADIES wanted, 60c an hour. Apply M. LEVINE, 1 Bowdoin sq., Room 1.
PAINTER wanted at once. Call at 56 Prescott st., Everett.

MALE HELP—MISCELLANEOUS
9 AUTO LESSONS $5
FULL AUTOMOBILE COURSE $15.00
Learn to drive and repair cars. Day & Evening classes. Send application or phone Roxbury 1000. Ask for booklet. ROXBURY AUTO SCHOOL, 1 Appleton st., near Arlington st. Tel. Beach 4000.
APPRENTICES wanted; must be willing to learn. Apply 10 Warren st., off Tremont.
MOVING PICTURE OPERATORS taught. EASTERN M. P. AGENCY, 15 Boylston st., Room 1.

PIANOS AND MUSICAL INSTRUMENTS
NORRIS 181 Tremont Street
HEADQUARTERS FOR NEW HIGH-GRADE PIANOS and Reconditioned Pianos. Kranich & Bach, The Autoplano, Lauter, Merrill, Poole, Norris and Hill and Sons Uprights. Pianos to rent leased prices; factory guarantee accorded at full face value, upon every exchange. Not as before you decide. CHAS. S. NORRIS, 181 Tremont st. Several bargains in used pianos.
BRYANT GRAND—Cost new $1500, now $500. CHAS. S. NORRIS, 181 Tremont st.
CHICKERING GRAND—In perfect condition, $350. CHAS. S. NORRIS, 181 Tremont st.
HENRY F. MILLER GRAND—Church style, oak, perfect condition, $600. CHAS. S. NORRIS, 181 Tremont st.
KNABE GRAND—One of the best bargains we have ever offered. CHAS. S. NORRIS, 181 Tremont st.
KRANICH & BACH PLAYER PIANO—To exchange for small piano will pay CHAS. S. NORRIS, 181 Tremont st.

UPRIGHT PIANOS
$25 $50 $65
as low as
$5 Down $1 Week
J. P. COLLINS
100 Summer Street, Boston

NEW AND USED BEST BARGAINS PIANOS AND PLAYERS
Baby piano Bargains in Boston; used Chickering, $125; used Knabe, $175; used Hazelton, $185; used Steinway and others, $160, $125, $100; several Player-Pianos, $175, $225, $250; terms as low as $5 down, $1 a week.
J. P. COLLINS
100 Summer St., cor. Devonshire

RUBY GRAND
VERY beautiful miniature grand, over handsome mahogany case, $375, and liberal allowance for old instrument. RUBY, 146 Boylston st., Beach 1000.

DURRELL'S 1206 WASH. ST.
NEW and USED PIANOS and PLAYERS
Many bargains; terms and prices suit you; $60, $75, $100, $125 up; terms $1, $1.50, $2.00 per week. Durrell's Famous Pianos.
MY Victrola with 30 records, cost $200, will sell now for $100; perfect order. WILL, 1 Flagg st., Boston.

DANCING
LOOMIS MASS. AV.
Tel. Back Bay 7824.
Modern, private and class instruction; stage dancing taught. Socials Wed. and Sat.
PRIVATE LESSONS daily, Studio Boylston and Somerville; all classes and socials now in session. Class for children Saturday morning; commencing soon for tuition 178 Tremont st.

BAY STATE, 1946 Washington st., cor. Berkeley. Tel. Back Bay 7000. Private lessons, $1725. BARR PRIVATE SOCIALS.

PRIVATE LESSONS in the MARIO G. HALL, 230 Huntington av., B. B. 0616.

HOTEL CHRISTS AND STORE FIXTURES
For Grocers, Markets, Restaurants
Whitman Co.—Sullivan Sq.

FOR SALE—MISCELLANEOUS
LEMONADE chair, 4 lavatory, shampoo rack. Call Ocean 1736-R.

AUTOMOBILE EXCHANGE

CAR OWNERS
When in need of a reliable chauffeur for steady or temporary driving, call the MASS. AUTO OPERATORS' ASS'N, Copley 3622-M. Thoroughly reliable and well recommended drivers always on hand.
WEED chains, 30 to 33 1-2 per cent. off. BANCROFT, 324 Columbus av. 2047. chains $4.50 pair.
LATE FORD SEDAN
WITH starter and demountable rims; only used one season; perfect cond.
TAXI and Delivery Bodies for sale at all factories required. ANDREW H. GARRITY, 1 Broadway, Somerville. Som. 0000.
FOR SALE—1921 Packard limousine body; 1921 Packard touring body; both in perfect condition. Phone 1385 M Milton or Back Bay 3271.
FOR SALE—Four tires for top, radiator and cowl for Ford. Worth $100; will sell for $25. Inquire 1 Lexington st., Arlington.
WANTED—Chassis for 1-ton truck. Tel. Som. 3080-R or 5-49 Prospect. Tel. Som. 3080-J.

BUSINESS OPPORTUNITIES
LIFETIME OPPORTUNITY
I HAVE been wasted with $700. An experienced salesman with exclusive agency of 6 states and $1,000 capital will find home-hold necessity; every home needs this; can start in spare time; all if first year. TRENTE-SEAT, 120 Berkeley st., Suite 27, Boston.
FOR SALE and lease—Modern apartment house on colonial; established 25 yrs. Owner has to go west on account of ill health. R 1344, Boston American.

CLOTHING
Overcoats $13.50
All Wool Suits $16.00
At a special manufacturer closed his entire stock; wonderful chance to outfit men cash. Come up and look these over. Sale starts 34 of Hanover street, 2nd floor, Manufacturers' Sample Shop, 34 Hanover st. Jefferson Bldg., room 204. Up one flight. Opp. Adams House.

BIG BARGAINS ON STUDENTS' OUTFIT
Men's Overcoats, Suits, $4.98, $6.98
WOLF COHEN & CO.
2073—WASHINGTON ST.—2073
Open Eves. till 10 P. M. Sat. 10 P. M.

LADIES' HATS
100 Handmade Steamboat, in Velvet, Duvetyn, Plush Velvet and Metal Cloth combinations. To close out at $1.00 each.
Room 42, 774 Tremont St. (World Bldg.) Boston

DIAMONDS, WATCHES AND JEWELRY
$1 DOWN Diamonds, Watches, WEEK Jewelry, Large Stock
No Publicity
L. H. BURACK & CO.
8 Bromfield St., Room 46 EVENINGS
ALSTER LUND Pays Cash
Diamonds, Silver, Platinum, Gold, Watches, Diamonds, Liberty Bonds, Victory Bonds, Jewelry, Silverware, Antiques, Etc.
Highest Prices Paid
21 SCHOOL ST.

AGENTS, CANVASSERS, SALESMEN
AGENTS—Sell our goods; 10 hours and full particulars, earn $25,000 to $50,000 yearly; exclusive territory; sample free. Write quick. Address Dept. 1, Publishers, 347 Madison av., New York.
WANTED—Salesmen to sell Ford accessories. Apply 1 Lexington st., Arlington.

LEGAL AND PUBLIC NOTICE
JUSTICE of the PEACE AL COREY
NOTARY. Always home. 44 Cortez st., near 218 Columbia st. Phone Dorch 2216-J. NOW.

DEATHS

BARTLETT—In this city, suddenly, Jan. 15, Elizabeth (Bartlett), wife of Frederick A. Bartlett. Services at the Wellesley Hills Unitarian Church, Wednesday, Jan. 18, at 2 p. m. Burial private.
BOYDEN—At her residence, 41 Wabeck st., Roxbury, Jan. 15, Ellen M., widow of Thomas Boyden. Funeral services at the Immanuel Welsh Memorial Church, Dudley st., corner of Dale st., Roxbury, on Wednesday, Jan. 18, at 2 p. m. Interment in Forest Hills Cemetery.
CHASE—At New York city, on Friday, Jan. 13, Edward Preble Chase, son of Dr. Lucius Clemente of Dorchester.
DODD—At New York, N. Y., Jan. 15, Edward Pelham Dodd.
FLETCHER—At Roxbury, Jan. 15, Gershon B. Fletcher, in his 83d year.
FOLLETT—At Roxbury, Jan. 15, Mary Follett, widow of Nathaniel Follett, in her 86th year. Funeral services at his home, 43 Holborn st., on Wednesday, Jan. 18, at 2 p. m.
FLETCHER—At Roxbury, Jan. 15, Gershon B. Flet

EDITORIAL PAGE OF THE

BOSTON AMERICA

Largest Evening Circulation in New England

JANUARY 17. 1922
BOSTON

The Ladies of Zonta

Learned and Lovely, NO Woman Should Work

Ladies of the Zonta Club met in Detroit. Did you ever hear of them? It would do your heart good to see them. Zonta is an Indian word meaning "trustworthy." No better name could be selected for the typical American business woman. She is indeed **TRUSTWORTHY,** as every business man can testify. If women disappeared from business, from the left elbows of male business persons, many a man would have to watch his cash, that now safely trusts it all to a woman.

The ladies of Zonta, whose organization has now spread to eighteen cities, will have a great convention in Detroit on May 26th and May 27th next. They met at the Statler Hotel, and are a sort of female Rotary Club, electing only one lady from each business or profession. The luncheon of Zonta was different from the average Rotary luncheon. The food and the faces were lighter. Pickles, of course, and ice cream, of course. Instead of the usual Rotary slab of roast beef, there was a delicate *vol-au-vent* about as substantial as a charlotte russe with the crust missing.

It was interesting to hear the Zonta young ladies—all **LOOKED YOUNG** and most of them **WERE** young—answering the question, "What woman would you have rather been, in all history, if you had your choice?"

One earnest young lady said, "Cleopatra, of course," and a thoughtless young man with blond hair immediately interjected, "Then I would like to have been the asp." Can you imagine a more foolish remark? He should have said, "Marc Antony." Better still, Caesar, who met Cleopatra when she was younger, before her little boy Caesarion was born.

A lady with a diamond dagger in her hair said she would like to have been Lucretia Borgia, which means presumably that she would enjoy poisoning gentlemen. But she was a visitor from the moving picture belt of California, and didn't really mean it. It was just a film idea.

The healthiest looking lady and one of the most beautiful wanted to be Mrs. Mary Baker Eddy. "She healed me," said she.

Another wanted to be Joan of Arc, another Queen Elizabeth, not a bad choice, for she had a gay life what with Walter Raleigh, and one thing or another. One wanted to be Grace Darling, another the Queen of Sheba, because she traveled. Some of the ladies said they had a distinct choice, but did not care to mention it. Nobody suggested the mother of the Gracchi, yet she had the job that every woman ought to want. Men inevitably are first-class in everything except in creating men, and woman should concentrate on the **ONLY** profession in which she rules. It's the greatest profession.

The idea of the Zonta Club is most excellent and will surely spread to all cities of the country. It is to bring business and professional women together, first, that they may discuss matters that interest them; second, that by hearing about the occupations of other women they may not become too one-sided or concentrated on their own work.

The Detroit Zonta Club is thoroughly representative of the best women's organizations in the country.

It would surprise our Puritan grandmothers if they could come back, see the intelligent, alert young women of the club and learn how many businesses and professions are represented by the officers of the club and members. One office manager, one estate manager, one lawyer, one doctor, one life insurance manager, one jeweler, one stenographer, are included among the officers.

Seventy-two make up the membership, fifty different professions and business are represented. The women meet every week to discuss matters that interest them, occasionally but not always wasting their time listening while man talks at them.

Besides interesting themselves in their own business, they concentrate attention on young girls starting out in business for themselves, supervise, protect and advise them.

It is a disgrace to civilization that any woman should find it necessary to waste her years in business. Men ought to do that and earn enough for two.

Men should do the best they can considering what they are. And woman's attention should be devoted exclusively to developing a better race.

However, our so-called civilization makes it necessary for millions of women to work. That being the case, such organizations as the well-named Zonta "trustworthy" Club are useful and should be encouraged. One should exist in every city.

Mr. Borah on Submarines

But Senator, Just Suppose

Copyright, 1921, Star Company

Senator Borah says any nation that does not cut submarine building and consent to eliminate the "treacherous and pernicious" submarine, faces a terrible responsibility.

Borah is a fine man; the Senate needs fifty more like him. But he lives a long way from the ocean and from submarines. He may learn some day that he who would leave this country without submarine protection also faces a considerable responsibility. If a big fleet of ships should approach our shores and release flying machines to bombard coast cities, this country might wish it had kept "pernicious" submarines to wait for and sink that fleet.

The rifle is pernicious, the dum-dum bullet doubly so, but if Senator Borah went to the jungle where tigers lived he would want both rifle and dum-dums. This world is a jungle, our nation needs all the weapons it can get, the more "pernicious" the better.

Spaniards Rage Unwisely

Alcohol Rages, Efficiently

Copyright, 1921, Star Company.

Spanish newspapers rage because Spanish-speaking nations —old Spain and South America—are not represented at the Washington Arms Conference. Instead they should rejoice. They are not tangled up in ingeniously prepared complications. This country would be better off if it were attending to its own business, with reasonable economy and reasonable security, not asking advice from others as to its national rights.

"A woman and a man were added to the list of those killed by Christmas liquor." So it reads. Four had died already in the same city.

Scores were laid low by the deadly "whiskey handed out by holiday bootleggers, scores of them are likely to die."

If government energy would cut out some of the bootleg poison, and worry less about cutting out captions on moving picture films, it would be more useful.

The Need of the Hour

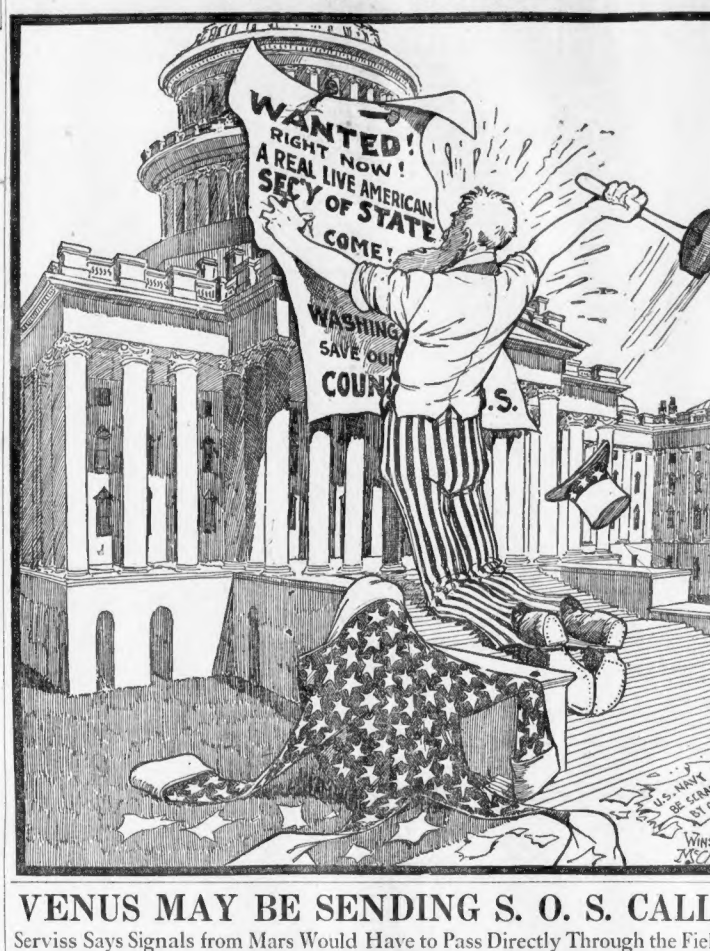

VENUS MAY BE SENDING S. O. S. CALLS

Serviss Says Signals from Mars Would Have to Pass Directly Through the Field of the Sun to Reach the Earth

By Garrett P. Serviss,
Famous Astronomer and Writer on Scientific Subjects of Popular Interest.

I SEE that Mr. Marconi persists in the view that the wireless "signals" which during the past year he has noted, coming in on the other with enormously long electric waves, have their origin far outside the earth and may be inspired by personages on the planet Mars who are testing this planet of ours to see whether it is inhabited by beings intelligent enough to respond to a call from space.

Whatever Mr. Marconi says on such a subject is worth serious consideration. I studied him many years ago during his earliest visits to America when he astonished the world by transmitting the first wireless messages across the Atlantic. I said then that he was that rare human phenomenon, "a practical dreamer." Napoleon was the supreme example of the practical dreamer. Edison belongs to the same intellectual genus. But with him I would set the "practical" in capitals and the "dreamer" in lower case, while with Marconi I should use a uniform typography for both words. This means simply that Edison dismisses his dreams unless they prove palpable in the laboratory, while Mr. Marconi is indulgent towards his.

Positions of Several Planets

I am glad to see that Mr. Marconi, while evidently holding to Mars as the most probable source of the "signals," admits that they might possibly come from Venus, if I were to express an opinion I should reverse this any say that they probably come from Venus, though they might possibly come from Mars.

I have just been calculating the relative positions of Mars, Venus and the Earth, from the varying distances between them, as well as their situation with regard to the sun, during the past nine months, and the results are interesting from the point of view of Marconi's observation on the mysterious "signals" supposed to come from outer space.

On April 22, 1921, Venus was in inferior conjunction with the sun, i. e., she was just between the earth and the sun, and about 26,490,000 miles away from us, which is some ten million miles nearer than Mars ever gets. At that time the Earth shone at midnight in the middle of the sky of Venus with a splendor never approached by any planet seen from the Earth. The Earth was then in the "full" phase for the Aphroditans, her round disk having a diameter of more than a minute of arc.

Our moon, then herself in the full phase, was almost in line behind the Earth, out in a few days she could have been seen with the naked eye apparently separating from the Earth like a little golden ball driven off from a larger one.

It need not be said that, in such circumstances, universal attention on Venus would be drawn to the Earth. And for months afterward the Earth, as seen by the inhabitants of Venus, was a conspicuous object in their evening sky, while the distance between the two planets did not become as much as 65,375,000 miles until July 1. During all this time, and indeed for several months longer, the sun was out of the way, leaving a free route through the ethereal part of the Earth.

Next let us look at the situation of Mars during the same period. On the 22nd of April, when Venus was nearest the earth, Mars was away beyond the sun, though not in line with it, at a distance from the earth exceeding 227,000,000 miles, or nearly nine times as far as Venus. And on the 28th of June, when Venus was very favorably situated with regard to the earth and the sun, and only 68,142,000 miles from the former, Mars was in superior conjunction with the sun, i. e., on the other side of the sun from the earth, and distant from us 242,000,000 miles.

Sun in Way of Mars

At that time not only could the earth not be seen at all from Mars, because the sun was between the two, but any electric signals sent from Mars toward the earth would have had to pass directly through the field of the sun and would even have encountered the sun itself as an obstacle lying right in their path. And this situation of Mars with regard to the earth and the sun was not greatly ameliorated until the middle of last Autumn when, as I understand, the phenomena noted by Mr. Marconi had begun to diminish in intensity. Even then the field of the sun continued to be more or less interposed. On October 3 Mars was in conjunction with Venus, but while Venus' distance was 126,000,000 miles, that of Mars was 238,000,000.

At the present time, when Mr. Marconi is reported to have said that the mysterious phenomena are not very noticeable, Mars is continually approaching the earth, while Venus is receding from it. Venus is gradually bringing the sun into line between her and the earth, while Mars, on the other hand, is approaching opposition when the earth will be between him and the sun, and consequently will again, as during his conjunction with the sun, cease to be visible to his inhabitants. On June 10, next, Mars will be conspicuous in midnight sky, the earth will be in line with him and the sun, and any electric signals sent out would have to go directly toward the sun in order to reach the earth. On the same date Venus will see the earth rise before the sun, but more than 128,000,000 miles away.

MANY SCHOOLS NOW REQUIRE GIRLS TO DRESS SIMPLY

THE girls of this generation are well worth studying. In the high schools of the entire country they are taking hold of the dress problem with no uncertain hand.

One high school in California has taken up a crusade against extravagant dress in school, and has made progress along the road of good sense. They have placed a ban on silk stockings, silk dresses and thin blouses, and have agreed that when a girl has an engagement after school demanding elaborate dress, she should bring her finery in the morning and change her clothes in the school dressing room before going to the place of her social entertainment.

In the case of one high school in New England showy and expensive clothes for school are plainly discouraged on the grounds of suitability and extravagance. Many a fond parent who hasn't the good sense or the plain courage to dress girls properly for school will be relieved to have the vexing matter taken out of her hands by the girls themselves.

The beauty and the charm of youth are enhanced by tasteful dress.

The matter of suitability is better understood, possibly, in France than in other countries. No French mother would array her daughter for school in the wasteful and ungainly fashion so often seen here. The French schoolgirl's hats and shoes must be plain, though much time is spent in getting just the right effects in color and fashion.

It is refreshing to see in our girls the determination to dress in harmony with the requirements of good taste in school. No thin, flimsy material, no costly furs or other outer garments which anticipate the days when school days are left behind. Nothing of the gorgeous coloring affected by fashionable belles! For them the bright, clear colors of youth, and the easily kept clean gowns which are so becoming in the schoolroom.

Who does not delight to see a flock of schoolgirls coming along on their way to or from school, and all clad as they should be, simply and in good taste, which means, inexpensively.

Plaids and varieties of the day are fine, but there are limits to the vagaries. The beauty of simplicity is supreme. Nothing can make up for it. When school days are over, the perfect taste of schoolgirl simplicity can be imitated, but never realized.

So most of us would have girls, for every reason, dress simply and without straining for effect. After all, why give too much time to appearances just now? It is better to agree all together on a style of dress which is the best for all without regard to the wealth or means of those involved. Good taste is the thing to be striven for, and good taste is never extravagant, pretentious or ostentatious.

ILLUSIONS SHATTERED BY THE FACTS

By Winifred Black

KING SOLOMON did not write the Song of Solomon.

Somebody else wrote it—when Solomon had been dead five hundred years. And we're just finding out about it—so they say.

Dear me, how many things I've known all my life that turn out to be nothing but fairy tales.

There's Shakespeare—did he really dream Portia and Nerissa and the little candle that shed its beams so far in such a naughty world?

Did he envision Beatrice and Benedik and Romeo and Juliet? Were Queen Mab and her faithful messenger, Puck, born in his brain?

Or didn't he have a thing to do with it, Sweet Will Shakespeare? Was he just a common, ale-house gossip, without a thought beyond his bread and cheese and the few poor lines he spoke in the Strollers' Theatre?

Napoleon—wasn't he a great soldier, after all, and a great intellect?

Was it just some little nobody who stood behind him somewhere in the shadow and moved him about like a puppet?

Julius Caesar—who was he, really, when you come right down to it?

Long Nose, Slant Eyes

Cleopatra—they're beginning to say now that she had a long nose and slant eyes, and could never have been cast for the vamp in any really successful screen company. She was forty when Marc Antony left his Empress and his kingdom to follow her—how all the women of forty have hugged that idea to their pathetic hearts for all these years—and now they're telling us that Antony wasn't after Cleopatra at all, herself. What he wanted was her kingdom.

Elizabeth of England, red-headed, malicious, masculine—who can make a heroine of her?

Mary Queen of Scots—how we all wanted to be Mary when we played "Mirror." What! You don't know what I mean by "Mirror"?

You got all the lace scarfs and bits of illusion and artificial flowers in the neighborhood, and went to one of the other girls' rooms, when her mother had gone to the sewing circle, and you draped things over your head and powdered your face, and somebody played slow music on the piano, and you flitted wraithlike before the mirror and were Cleopatra, or Mary Queen of Scots, or Rowena, or the Lady of the Lake, or the Lady of Shalot—oh, it was lovely.

Only everybody always wanted to be Mary Stuart.

And now—they say she wasn't even pretty, even if she did have a way with her.

Our Washington

Last night I read a book about George Washington, and the men who wrote it said that Washington had a very bad temper and a rather ugly trick of swearing.

I'm afraid I liked George Washington a little bit better for hearing that—he was always so perfect before. You could admire him, but somehow you never felt close enough to him to love him. But if somebody's going to write a book and tells us that Washington cheated at cards, or pitched a penny before he spent it, I hope I'll never find the book.

It's bad enough to know that there isn't any Santa Claus—and that the rings in the grass are made not by fairies who dance in the moonlight, but by something perfectly commonplace and absolutely uninteresting.

Maybe King Solomon did not write the Song of Solomon. Perhaps the Queen of Sheba never came to visit him, but I don't thank the discoverers of these facts for bawling them from the housetops.

They make me feel as if the earth was trembling under my feet.

The first thing you know we shall be hearing that the prettiest girl in the chorus—the blonde on the end, in the sea-green costume, if you'd call it a costume—wears a wig and is a grandmother.

Copyright, 1921, by Newspaper Feature Service, Inc.

Stars and Stripes

MOTHER GOOSE REVISED.

Sing a song of sixpence,
Pocket full of rye—
That song is not true nowadays,
It's prune juice and lye.

* * *

Sorority pins have gone out of style. There's nothing to fasten them to any more.

* * *

Some of these dynasties certainly do die nasty.

* * *

Report of White House reception states Mrs. Harding dressed in dark brown with good taste. This is the first dark brown taste that has been noted in Washington for some time.

* * *

A profiteer was shot by mistake for a burglar when he went home the other night, and it wasn't much of a mistake at that.

* * *

OUR OWN WEBSTER

Income tax: The only kind a barefoot dancer is not afraid of stepping on.

ALL MUST BE FIGHTERS FOR THE COMMON GOOD

By Dr. Charles Fleischer

IT is a fascinating speculation. In every land in which The Unknown Soldier has been honored, just who that unidentified fighter might be.

The imagination which chooses to dwell closely upon this inquiry must find it a rather gruesome object of interest. For the much-respected coffin is likely to contain only the fragments of a human frame, so horribly smashed and shattered as to be beyond recognition.

According to the Roman Ideal, the readiness to die for one's country is both sweet and fitting. Accordingly, the actual gift of one's life is sufficient proof of patriotism.

But the yielding at the same time of one's spirit and the surrender of one's body to the fiendish butchery of war is certainly the supreme sacrifice.

The selection of a nameless soldier fitly symbolizes the impersonal gift of ourselves which war demands. And the various countries, in such choice, do honor to the typical patriot and to the general readiness for selfless service which civilization needs, in peace and war alike.

That solemn celebration of all America on Armistice Day was, in a high sense, our common mourning for our common dead, and our sincere atonement for having expected and accepted these deaths at a time when the race should long have been beyond human sacrifice!

However, all this has been deeply felt by all of us, though only the few have been privileged to express it. And still we must add that, whatever may have been true to other soldiers in other lands, our Unknown was led to believe that he was fighting not merely as a patriot.

War to End War

Our unnamed soldier, representing the aroused soul of America, was fighting as a world citizen, the war to end war. His was an armed protest, in the democratic spirit, against autocratic force.

He fought and fell to establish the dominance of Law and Justice among the nations and within the nations.

All this must be remembered after the tumult and the shouting dies, so that, as Lincoln said at Gettysburg, "these dead shall not have died in vain!"

As we suggested at the beginning, it is a fascinating speculation, wherever that typical and representative fighter has been honored, just who the actual youth really was.

Thousands of mothers, the world over, must have found immeasurable comfort from the thought that the unidentified one was her very own, the fruit of her body and the gift of her spirit.

And they are right, each of them! As also those millions of mothers who know where the bodies of their boys lie buried are right to cherish the respect paid to the Unknown Soldier as a personal tribute to their own dead sons.

We wish that the mothers of the survivors who are doomed to drag through life weakened minds and maimed bodies could have as deep satisfaction and as material proof that the living soldiers are honored and appreciated by those countries, at peace, whose visible arm they were in war!

That one soldier, by every land, on whom the universal sentiment has centred, is really not unknown. He is easily discovered as the elemental human stuff—anybody—Everybody—Each of us, fighting the good fight, to give and to get, to do and to achieve, to be and to become.

A Spirit Excursion

It has done us good, in honoring one unnamed, to send our imagination on a spirit-excursion, to merge ourselves in its totality, and then to emerge with the sense of self-discovery; that EACH OF US IS THE UNKNOWN SOLDIER, the typical fighter, for ourselves and for civilization.

To America, that solemn participation in the universal honoring of the Unknown, was probably the most beautiful spiritual experience of our national career.

Its fruitage in self-respect and mutual respect and in a general reverence for the sacredness of Person is beyond calculation. We shall all live in a higher expectancy of one another forever after!

There is a poetic symbolic custom observed among Orthodox Jews which is interesting in this connection. For 2,500 years they have been expecting their Messiah. At a certain moment in the domestic service of the Passover Eve, a hush falls upon the family circle as the door is opened, in hope that the Prophet Elijah might enter—invisibly, of course —and make recognizable announcement of the coming of the Messiah.

Any home, the humblest or the richest, might be thus honored!

So also, every expectant Jewish mother has reverenced her condition as the possible promise of the hoped-for Messiah.

That is the right attitude of mind towards every cradle; that it may hold a savior—and towards every adult; that he is at least a fighter for the Common Good.